

西尾寺津飛越狐塚土地区画整理事業 公共用地出来形確認測量図 縮尺 1:500

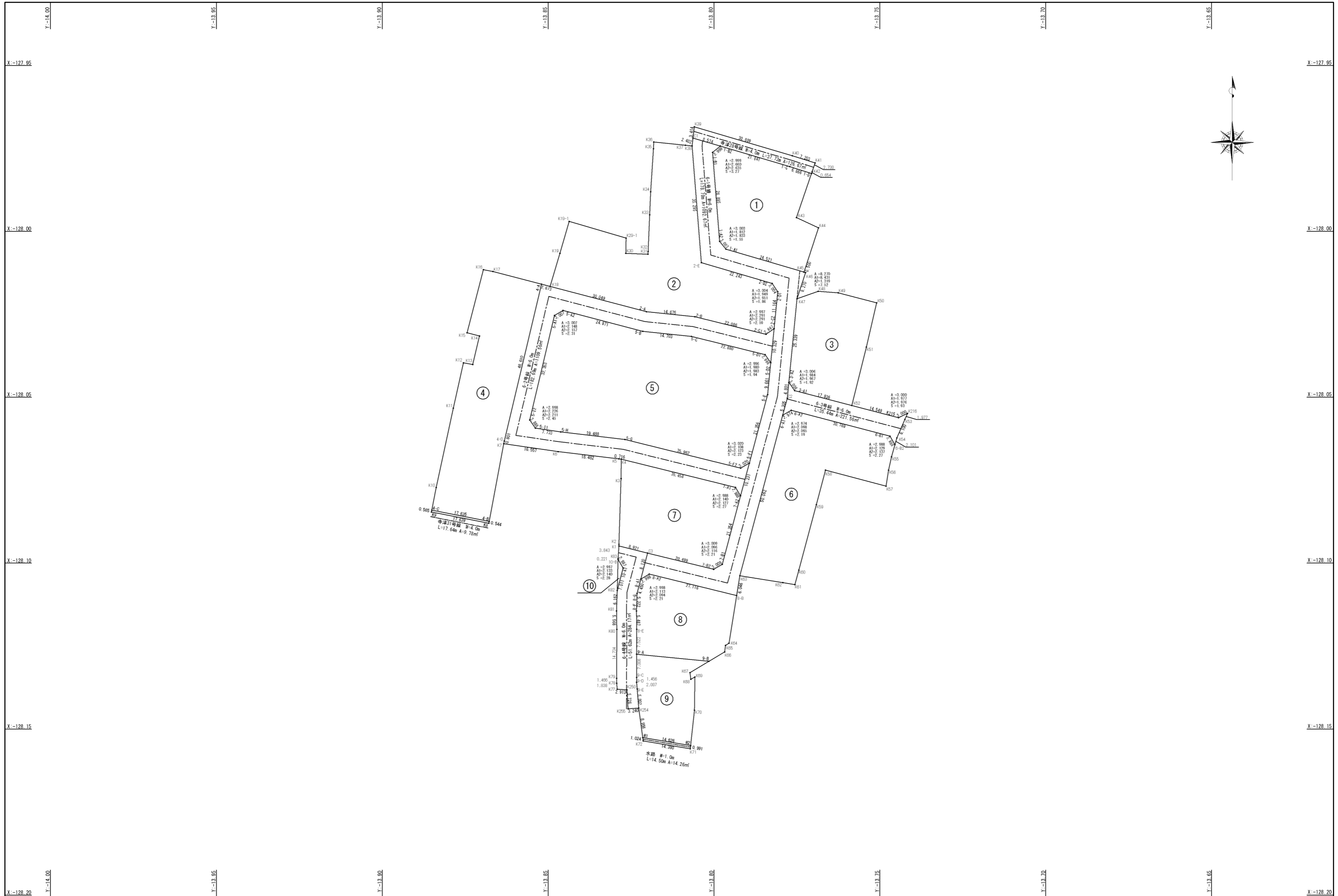

# 画地確定原子一覽表

世界測地系

|      |                        |
|------|------------------------|
| 画地面積 | 1092.67 m <sup>2</sup> |
|------|------------------------|

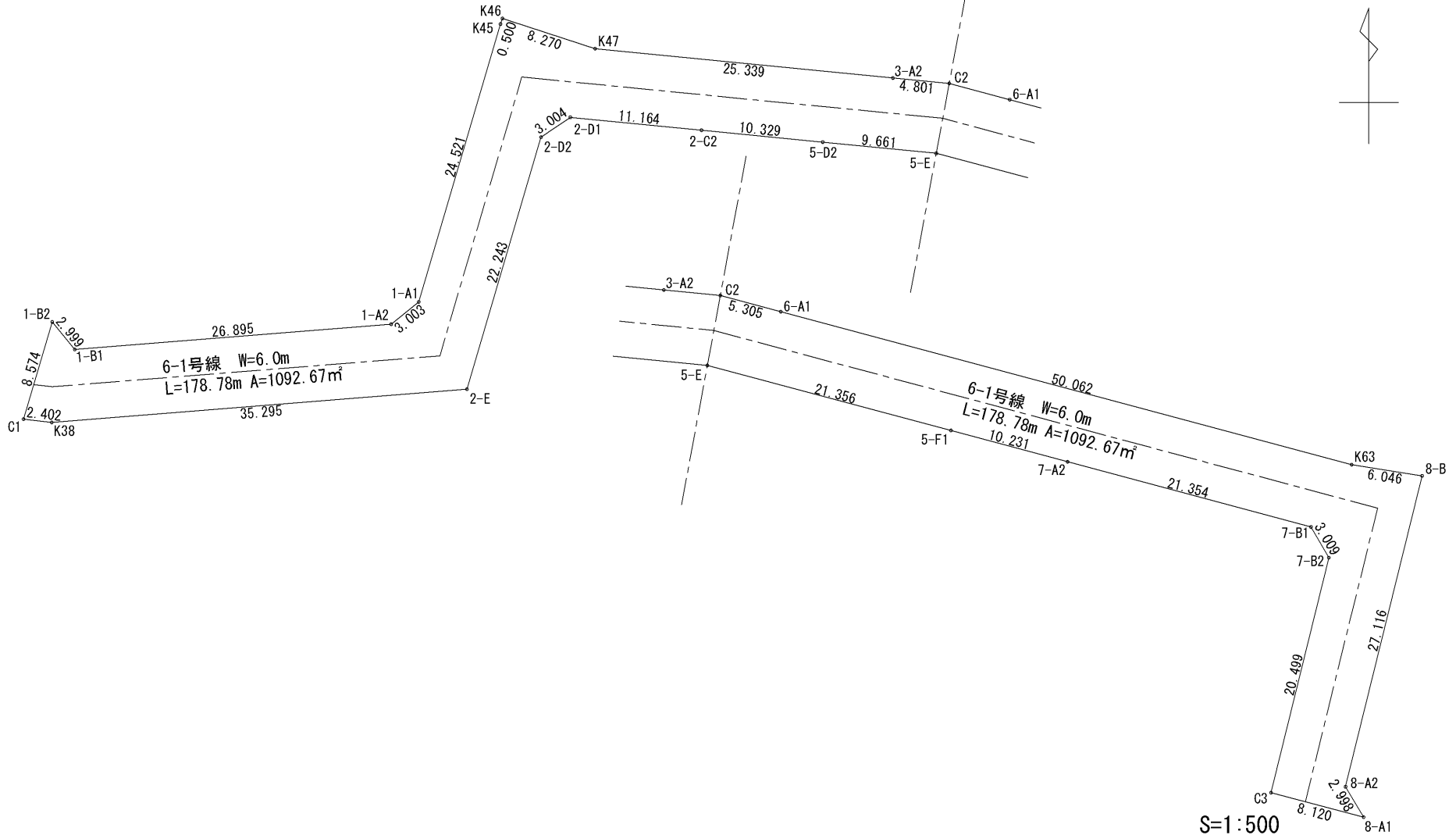
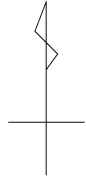

|      |       |
|------|-------|
| 路線番号 | 6-1号線 |
|------|-------|

## 公共用地面積（座標法）計算書

画地番号： 6-1号線

| 測点名  | [1]<br>X(i) | [2]<br>X(i+1)-X(i-1) | [3]<br>Y(i) | [4]<br>Y(i+1)-Y(i-1) | [2]*[3]        | [1]*[4]         | 方向角       | 夾角        | 距離      |
|------|-------------|----------------------|-------------|----------------------|----------------|-----------------|-----------|-----------|---------|
| G1   | -127971.876 | 0.041                | -13806.330  | -8.496               | -566.059530    | 1087249.058496  | 186-31-38 | 80-05-00  | 2.402   |
| K38  | -127974.262 | -37.569              | -13806.603  | 2.531                | 518700.268107  | -323902.857122  | 175-26-36 | 168-54-58 | 35.295  |
| 2-E  | -128009.445 | -41.444              | -13803.799  | 24.148               | 572084.645756  | -3091172.077860 | 106-20-54 | 110-54-18 | 22.243  |
| 2-D2 | -128015.706 | -8.751               | -13782.455  | 23.024               | 120610.263705  | -2947433.614944 | 145-59-33 | 219-38-39 | 3.004   |
| 2-D1 | -128018.196 | -13.601              | -13780.775  | 0.591                | 187432.320775  | -75658.753836   | 185-35-52 | 219-36-19 | 11.164  |
| 2-C2 | -128029.307 | -21.391              | -13781.864  | -2.098               | 294807.852824  | 268605.486086   | 185-36-21 | 180-00-29 | 10.329  |
| 5-D2 | -128039.587 | -19.894              | -13782.873  | -1.958               | 274196.475462  | 250701.511346   | 185-38-15 | 180-01-54 | 9.661   |
| 5-E  | -128049.201 | -30.247              | -13783.822  | -6.457               | 416919.264034  | 826813.690857   | 194-56-48 | 189-18-33 | 21.356  |
| 5-F1 | -128069.834 | -30.515              | -13789.330  | -8.159               | 420781.404950  | 1044921.775606  | 195-01-01 | 180-04-13 | 10.231  |
| 7-A2 | -128079.716 | -30.510              | -13791.981  | -8.171               | 420793.340310  | 1046539.359436  | 194-58-52 | 179-57-51 | 21.354  |
| 7-B1 | -128100.344 | -22.147              | -13797.501  | -8.117               | 305573.254647  | 1039790.492248  | 239-40-35 | 224-41-43 | 3.009   |
| 7-B2 | -128101.863 | 3.387                | -13800.098  | -22.500              | -46740.931926  | 2882291.917500  | 283-50-50 | 224-10-15 | 20.499  |
| G3   | -128096.957 | -2.946               | -13820.001  | -21.970              | 40713.722946   | 2814290.145290  | 194-44-54 | 90-54-04  | 8.120   |
| 8-A1 | -128104.809 | -6.310               | -13822.068  | 0.504                | 87217.249080   | -64564.823736   | 59-02-46  | 44-17-52  | 2.998   |
| 8-A2 | -128103.267 | -4.944               | -13819.497  | 28.900               | 68323.593168   | -3702184.416300 | 103-50-20 | 224-47-34 | 27.116  |
| 8-B  | -128109.753 | -0.515               | -13793.168  | 27.279               | 7103.481520    | -3494705.952087 | 9-02-24   | 85-12-04  | 6.046   |
| K63  | -128103.782 | 54.331               | -13792.218  | 13.894               | -749344.996158 | -1779873.947108 | 14-59-04  | 185-56-40 | 50.062  |
| 6-A1 | -128055.422 | 53.484               | -13779.274  | 14.316               | -736970.690616 | -1833241.421352 | 14-59-24  | 180-00-20 | 5.305   |
| G2   | -128050.298 | 9.902                | -13777.902  | 1.840                | -136428.785604 | -235612.548320  | 5-35-39   | 170-36-15 | 4.801   |
| 3-A2 | -128045.520 | 29.996               | -13777.434  | 2.938                | -413267.910264 | -376197.737760  | 5-35-39   | 180-00-00 | 25.339  |
| K47  | -128020.302 | 33.081               | -13774.964  | 5.032                | -455689.584084 | -644198.159664  | 18-02-50  | 192-27-11 | 8.270   |
| K46  | -128012.439 | 8.018                | -13772.402  | 2.087                | -110427.119236 | -267161.960193  | 288-04-20 | 90-01-30  | 0.500   |
| K45  | -128012.284 | 7.081                | -13772.877  | -23.998              | -97525.742037  | 3072038.791432  | 286-24-23 | 178-20-03 | 24.521  |
| 1-A1 | -128005.358 | 9.265                | -13796.400  | -25.407              | -127823.646000 | 3252232.130706  | 321-08-58 | 214-44-35 | 3.003   |
| 1-A2 | -128003.019 | 29.149               | -13798.284  | -4.023               | -402206.180316 | 514956.145437   | 355-26-18 | 214-17-20 | 26.895  |
| 1-B1 | -127976.209 | 28.716               | -13800.423  | 0.177                | -396292.946868 | -22651.788993   | 50-32-48  | 235-06-30 | 2.999   |
| 1-B2 | -127974.303 | 4.333                | -13798.107  | -5.907               | -59787.197631  | 755944.207821   | 286-26-38 | 55-53-50  | 8.574   |
| 合計   |             |                      |             | 倍面積                  | 2185.347014    | -2185.347014    |           |           | 375.096 |
|      |             |                      |             | 面積                   | 1092.6735070   | 1092.6735070    |           |           |         |
|      |             |                      |             | 地積                   | 1092.67        | 1092.67         |           |           |         |

# 画地確定原子一覽表

世界測地系

|      |                        |
|------|------------------------|
| 画地面積 | 1109.56 m <sup>2</sup> |
|------|------------------------|

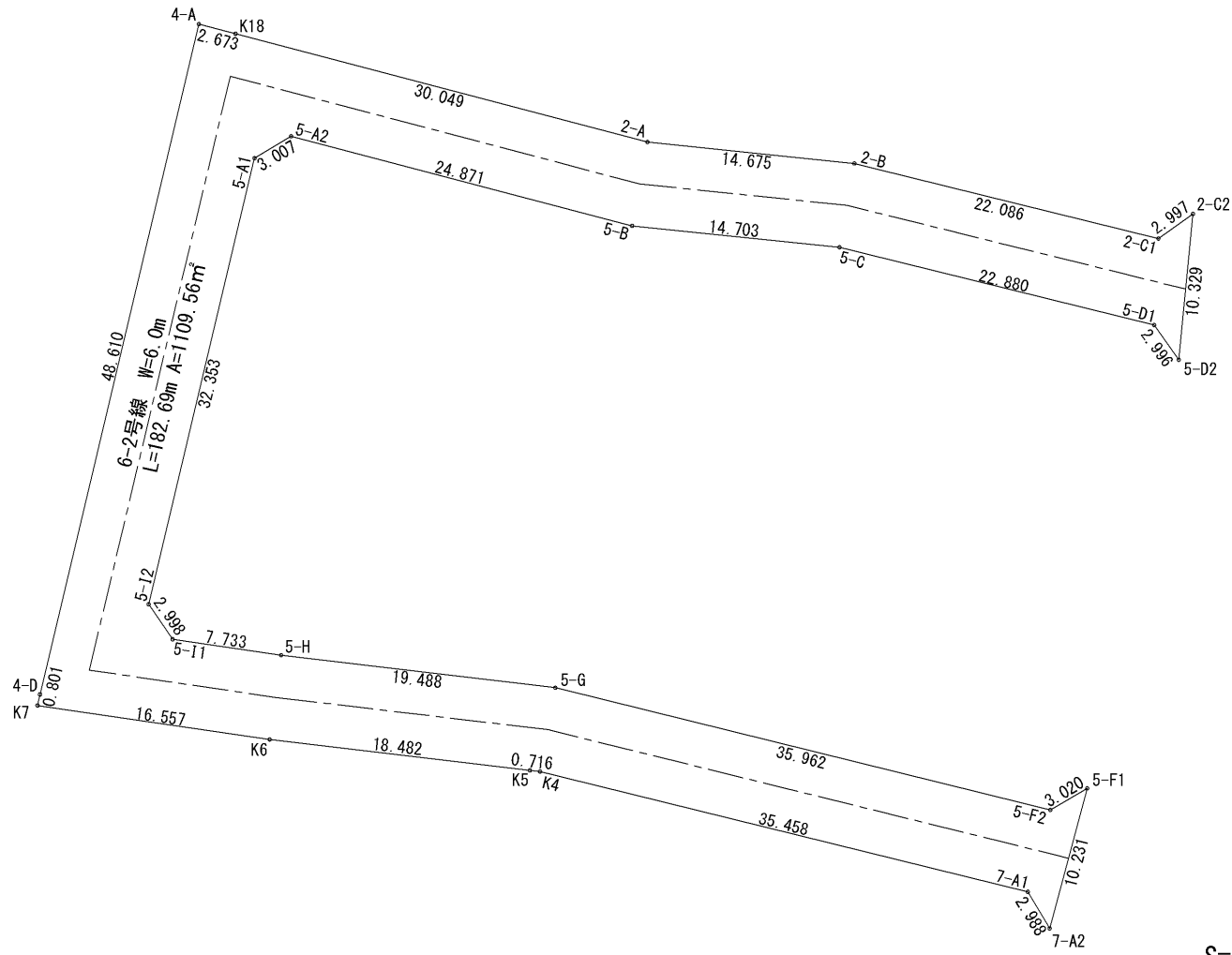
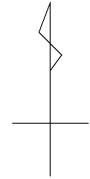

S=1:500

|      |       |
|------|-------|
| 路線番号 | 6-2号線 |
|------|-------|

## 公共用地面積（座標法）計算書

画地番号： 6-2号線

| 測点名  | [1]<br>X(i) | [2]<br>X(i+1)-X(i-1) | [3]<br>Y(i) | [4]<br>Y(i+1)-Y(i-1) | [2]*[3]        | [1]*[4]         | 方向角       | 夾角        | 距離      |
|------|-------------|----------------------|-------------|----------------------|----------------|-----------------|-----------|-----------|---------|
| 2-C2 | -128029.307 | 8.550                | -13781.864  | -1.438               | -117834.937200 | 184106.143466   | 234-44-25 | 49-08-04  | 2.997   |
| 2-C1 | -128031.037 | 3.569                | -13784.311  | -23.888              | -49196.205959  | 3058405.411856  | 283-52-56 | 229-08-31 | 22.086  |
| 2-B  | -128025.738 | 6.812                | -13805.752  | -36.038              | -94044.782624  | 4613791.546044  | 275-55-04 | 172-02-08 | 14.675  |
| 2-A  | -128024.225 | 9.161                | -13820.349  | -43.656              | -126608.217189 | 5589025.566600  | 284-44-43 | 188-49-39 | 30.049  |
| K18  | -128016.577 | 8.319                | -13849.408  | -31.646              | -115213.225152 | 4051212.595742  | 284-32-26 | 179-47-43 | 2.673   |
| 4-A  | -128015.906 | -46.628              | -13851.995  | -13.799              | 645890.822860  | 1766491.486894  | 193-20-08 | 88-47-42  | 48.610  |
| 4-D  | -128063.205 | -48.081              | -13863.207  | -11.385              | 666556.855767  | 1457999.588925  | 192-28-28 | 179-08-20 | 0.801   |
| K7   | -128063.987 | -3.184               | -13863.380  | 16.209               | 44141.001920   | -2075789.165283 | 98-20-29  | 85-52-01  | 16.557  |
| K6   | -128066.389 | -4.582               | -13846.998  | 34.735               | 63446.944836   | -4448386.021915 | 96-46-26  | 178-25-57 | 18.482  |
| K5   | -128068.569 | -2.260               | -13828.645  | 19.065               | 31252.737700   | -2441627.267985 | 96-24-39  | 179-38-13 | 0.716   |
| K4   | -128068.649 | -8.579               | -13827.933  | 35.136               | 118629.837207  | -4499820.051264 | 103-52-07 | 187-27-28 | 35.458  |
| 7-A1 | -128077.148 | -11.067              | -13793.509  | 35.952               | 152652.764103  | -4604629.624896 | 149-14-48 | 225-22-41 | 2.988   |
| 7-A2 | -128079.716 | 7.314                | -13791.981  | 4.179                | -100874.549034 | -535245.133164  | 15-01-01  | 45-46-13  | 10.231  |
| 5-F1 | -128069.834 | 8.354                | -13789.330  | 0.046                | -115196.062820 | -5891.212364    | 239-36-20 | 44-35-19  | 3.020   |
| 5-F2 | -128071.362 | 7.098                | -13791.935  | -37.517              | -97895.154630  | 4804853.288154  | 283-52-43 | 224-16-23 | 35.962  |
| 5-G  | -128062.736 | 10.919               | -13826.847  | -54.265              | -150975.342393 | 6949324.369040  | 276-45-25 | 172-52-42 | 19.488  |
| 5-H  | -128060.443 | 3.419                | -13846.200  | -27.004              | -47340.157800  | 3458144.202772  | 278-22-20 | 181-36-55 | 7.733   |
| 5-I1 | -128059.317 | 3.601                | -13853.851  | -9.342               | -49887.717451  | 1196330.139414  | 325-39-28 | 227-17-08 | 2.998   |
| 5-I2 | -128056.842 | 33.954               | -13855.542  | 5.778                | -470451.073068 | -739912.433076  | 13-20-52  | 227-41-24 | 32.353  |
| 5-A1 | -128025.363 | 33.021               | -13848.073  | 10.050               | -457277.218533 | -1286654.898150 | 59-08-39  | 225-47-47 | 3.007   |
| 5-A2 | -128023.821 | -4.778               | -13845.492  | 26.636               | 66153.760776   | -3410042.496156 | 104-43-15 | 225-34-36 | 24.871  |
| 5-B  | -128030.141 | -7.830               | -13821.437  | 38.680               | 108221.851710  | -4952205.853880 | 95-53-41  | 171-10-26 | 14.703  |
| 5-C  | -128031.651 | -6.998               | -13806.812  | 36.837               | 96620.070376   | -4716301.927887 | 103-52-42 | 187-59-01 | 22.880  |
| 5-D1 | -128037.139 | -7.936               | -13784.600  | 23.939               | 109394.585600  | -3065081.070521 | 144-47-53 | 220-55-11 | 2.996   |
| 5-D2 | -128039.587 | 7.832                | -13782.873  | 2.736                | -107947.461336 | -350316.310032  | 5-36-21   | 40-48-28  | 10.329  |
| 合計   |             |                      |             | 倍面積                  | 2219.127666    | -2219.127666    |           |           | 386.663 |
|      |             |                      |             | 面積                   | 1109.5638330   | 1109.5638330    |           |           |         |
|      |             |                      |             | 地積                   | 1109.56        | 1109.56         |           |           |         |

# 画地確定原子一覽表

世界測地系

|      |                       |
|------|-----------------------|
| 画地面積 | 221.56 m <sup>2</sup> |
|------|-----------------------|

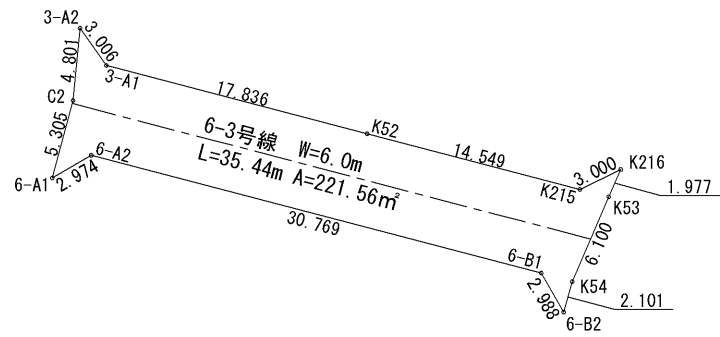
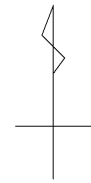

S=1:500

|      |       |
|------|-------|
| 路線番号 | 6-3号線 |
|------|-------|

## 公共用地面積（座標法）計算書

画地番号： 6-3号線

| 測点名  | [1]<br>X(i) | [2]<br>X(i+1)-X(i-1) | [3]<br>Y(i) | [4]<br>Y(i+1)-Y(i-1) | [2]*[3]        | [1]*[4]         | 方向角       | 夾角        | 距離     |
|------|-------------|----------------------|-------------|----------------------|----------------|-----------------|-----------|-----------|--------|
| K54  | -128062.275 | 7.622                | -13744.884  | 2.988                | -104763.505848 | -382650.077700  | 23-22-30  | 187-41-30 | 6.100  |
| K53  | -128056.676 | 7.414                | -13742.464  | 3.204                | -101886.628096 | -410293.589904  | 23-21-44  | 179-59-14 | 1.977  |
| K216 | -128054.861 | 0.500                | -13741.680  | -1.912               | -6870.840000   | 244840.894232   | 243-59-55 | 40-38-11  | 3.000  |
| K215 | -128056.176 | 2.366                | -13744.376  | -16.772              | -32519.193616  | 2147758.183872  | 284-39-19 | 220-39-24 | 14.549 |
| K52  | -128052.495 | 8.196                | -13758.452  | -31.331              | -112764.272592 | 4012012.720845  | 284-39-48 | 180-00-29 | 17.836 |
| 3-A1 | -128047.980 | 6.975                | -13775.707  | -18.982              | -96085.556325  | 2430606.756360  | 324-55-48 | 220-16-00 | 3.006  |
| 3-A2 | -128045.520 | -2.318               | -13777.434  | -2.195               | 31936.092012   | 281059.916400   | 185-35-39 | 40-39-51  | 4.801  |
| G2   | -128050.298 | -9.902               | -13777.902  | -1.840               | 136428.785604  | 235612.548320   | 194-59-24 | 189-23-45 | 5.305  |
| 6-A1 | -128055.422 | -3.627               | -13779.274  | 1.198                | 49977.426798   | -153410.395556  | 59-46-47  | 44-47-23  | 2.974  |
| 6-A2 | -128053.925 | -6.281               | -13776.704  | 32.340               | 86531.477824   | -4141263.934500 | 104-38-32 | 224-51-45 | 30.769 |
| 6-B1 | -128061.703 | -10.373              | -13746.934  | 31.252               | 142596.946382  | -4002184.342156 | 150-16-10 | 225-37-38 | 2.988  |
| 6-B2 | -128064.298 | -0.572               | -13745.452  | 2.050                | 7862.398544    | -262531.810900  | 15-41-00  | 45-24-50  | 2.101  |
| 合計   |             |                      |             | 倍面積                  | 443.130687     | -443.130687     |           |           | 95.406 |
|      |             |                      |             | 面積                   | 221.5653435    | 221.5653435     |           |           |        |
|      |             |                      |             | 地積                   | 221.56         | 221.56          |           |           |        |

# 画地確定原子一覽表

世界測地系

|      |                       |
|------|-----------------------|
| 画地面積 | 284.17 m <sup>2</sup> |
|------|-----------------------|

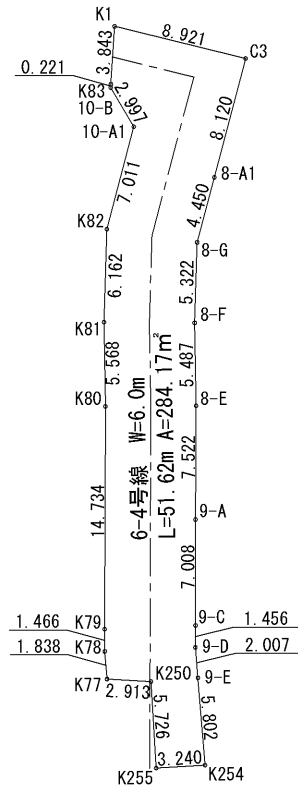
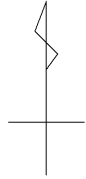

S=1:500

|      |       |
|------|-------|
| 路線番号 | 6-4号線 |
|------|-------|

## 公共用地面積（座標法）計算書

画地番号： 6-4号線

| 測点名   | [1]<br>X(i) | [2]<br>X(i+1)-X(i-1) | [3]<br>Y(i) | [4]<br>Y(i+1)-Y(i-1) | [2]*[3]        | [1]*[4]        | 方向角       | 夾角        | 距離      |
|-------|-------------|----------------------|-------------|----------------------|----------------|----------------|-----------|-----------|---------|
| K1    | -128094.822 | -1.700               | -13828.663  | -8.913               | 23508.727100   | 1141709.148486 | 183-44-41 | 79-53-55  | 3.843   |
| K83   | -128098.657 | -4.056               | -13828.914  | -0.257               | 56090.075184   | 32921.354849   | 181-33-19 | 177-48-38 | 0.221   |
| 10-B  | -128098.878 | -2.800               | -13828.920  | 1.520                | 38720.976000   | -194710.294560 | 149-23-14 | 147-49-55 | 2.997   |
| 10-A1 | -128101.457 | -9.359               | -13827.394  | -0.258               | 129410.580446  | 33050.175906   | 194-44-31 | 225-21-17 | 7.011   |
| K82   | -128108.237 | -12.939              | -13829.178  | -1.979               | 178935.734142  | 253526.201023  | 181-48-48 | 167-04-17 | 6.162   |
| K81   | -128114.396 | -11.726              | -13829.373  | -0.094               | 162163.227798  | 12042.753224   | 178-57-38 | 177-08-50 | 5.568   |
| K80   | -128119.963 | -20.301              | -13829.272  | 0.054                | 280748.050872  | -6918.478002   | 180-10-58 | 181-13-20 | 14.734  |
| K79   | -128134.697 | -16.200              | -13829.319  | -0.043               | 224034.967800  | 5509.791971    | 179-50-37 | 179-39-39 | 1.466   |
| K78   | -128136.163 | -3.298               | -13829.315  | 0.154                | 45609.080870   | -19732.969102  | 175-19-09 | 175-28-32 | 1.838   |
| K77   | -128137.995 | -2.001               | -13829.165  | 3.058                | 27672.159165   | -391845.988710 | 93-19-34  | 98-00-25  | 2.913   |
| K250  | -128138.164 | -5.885               | -13826.257  | 3.254                | 81367.522445   | -416961.585656 | 176-32-10 | 263-12-36 | 5.726   |
| K255  | -128143.880 | -5.521               | -13825.911  | 3.580                | 76332.854631   | -458755.090400 | 86-32-58  | 90-00-48  | 3.240   |
| K254  | -128143.685 | 5.977                | -13822.677  | 2.755                | -82618.140429  | -353035.852175 | 355-15-51 | 88-42-53  | 5.802   |
| 9-E   | -128137.903 | 7.782                | -13823.156  | -0.646               | -107571.799992 | 82777.085338   | 355-13-37 | 179-57-46 | 2.007   |
| 9-D   | -128135.903 | 3.456                | -13823.323  | -0.161               | -47773.404288  | 20629.880383   | 0-14-10   | 185-00-33 | 1.456   |
| 9-C   | -128134.447 | 8.464                | -13823.317  | 0.014                | -117000.555088 | -1793.882258   | 0-03-55   | 179-49-45 | 7.008   |
| 9-A   | -128127.439 | 14.530               | -13823.309  | 0.048                | -200852.679770 | -6150.117072   | 0-18-17   | 180-14-22 | 7.522   |
| 8-E   | -128119.917 | 13.008               | -13823.269  | -0.061               | -179813.083152 | 7815.314937    | 358-56-43 | 178-38-26 | 5.487   |
| 8-F   | -128114.431 | 10.805               | -13823.370  | 0.068                | -149361.512850 | -8711.781308   | 1-49-11   | 182-52-28 | 5.322   |
| 8-G   | -128109.112 | 9.622                | -13823.201  | 1.302                | -133006.840022 | -166798.063824 | 14-45-05  | 192-55-54 | 4.450   |
| 8-A1  | -128104.809 | 12.155               | -13822.068  | 3.200                | -168007.236540 | -409935.388800 | 14-44-54  | 179-59-49 | 8.120   |
| C3    | -128096.957 | 9.987                | -13820.001  | -6.595               | -138020.349987 | 844799.431415  | 283-50-46 | 89-05-52  | 8.921   |
| 合計    |             |                      |             | 倍面積                  | 568.354335     | -568.354335    |           |           | 111.814 |
|       |             |                      |             | 面積                   | 284.1771675    | 284.1771675    |           |           |         |
|       |             |                      |             | 地積                   | 284.17         | 284.17         |           |           |         |

# 画地確定原子一覽表

世界測地系

|      |                       |
|------|-----------------------|
| 画地面積 | 126.67 m <sup>2</sup> |
|------|-----------------------|

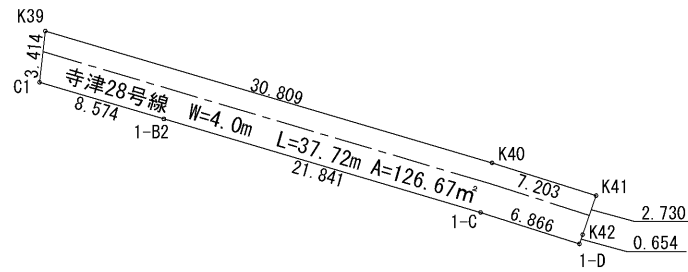
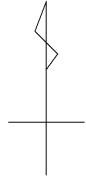

S=1:500

|      |        |
|------|--------|
| 路線番号 | 寺津28号線 |
|------|--------|

## 公共用地面積（座標法）計算書

画地番号： 寺津28号線

| 測点名  | [1]<br>X(i) | [2]<br>X(i+1)-X(i-1) | [3]<br>Y(i) | [4]<br>Y(i+1)-Y(i-1) | [2]*[3]        | [1]*[4]         | 方向角       | 夾角        | 距離     |
|------|-------------|----------------------|-------------|----------------------|----------------|-----------------|-----------|-----------|--------|
| 1-D  | -127982.570 | -1.465               | -13770.617  | 6.754                | 20173.953905   | -864394.277780  | 18-54-21  | 91-14-10  | 0.654  |
| K42  | -127981.951 | 3.202                | -13770.405  | 1.095                | -44092.836810  | -140140.236345  | 18-52-23  | 179-58-02 | 2.730  |
| K41  | -127979.368 | 4.746                | -13769.522  | -5.988               | -65350.151412  | 766340.455584   | 287-28-27 | 88-36-04  | 7.203  |
| K40  | -127977.205 | 10.884               | -13776.393  | -36.420              | -149942.261412 | 4660929.806100  | 286-26-36 | 178-58-09 | 30.809 |
| K39  | -127968.484 | 5.329                | -13805.942  | -29.937              | -73571.864918  | 3830992.505508  | 186-31-32 | 80-04-56  | 3.414  |
| G1   | -127971.876 | -5.819               | -13806.330  | 7.835                | 80339.034270   | -1002659.648460 | 106-26-38 | 99-55-06  | 8.574  |
| 1-B2 | -127974.303 | -8.610               | -13798.107  | 29.171               | 118801.701270  | -3733138.392813 | 106-26-40 | 180-00-02 | 21.841 |
| 1-C  | -127980.486 | -8.267               | -13777.159  | 27.490               | 113895.773453  | -3518183.560140 | 107-40-11 | 181-13-31 | 6.866  |
| 合計   |             |                      |             | 倍面積                  | 253.348346     | -253.348346     |           |           | 82.091 |
|      |             |                      |             | 面積                   | 126.6741730    | 126.6741730     |           |           |        |
|      |             |                      |             | 地積                   | 126.67         | 126.67          |           |           |        |

# 画地確定原子一覽表

世界測地系

|      |                     |
|------|---------------------|
| 画地面積 | 9.78 m <sup>2</sup> |
|------|---------------------|

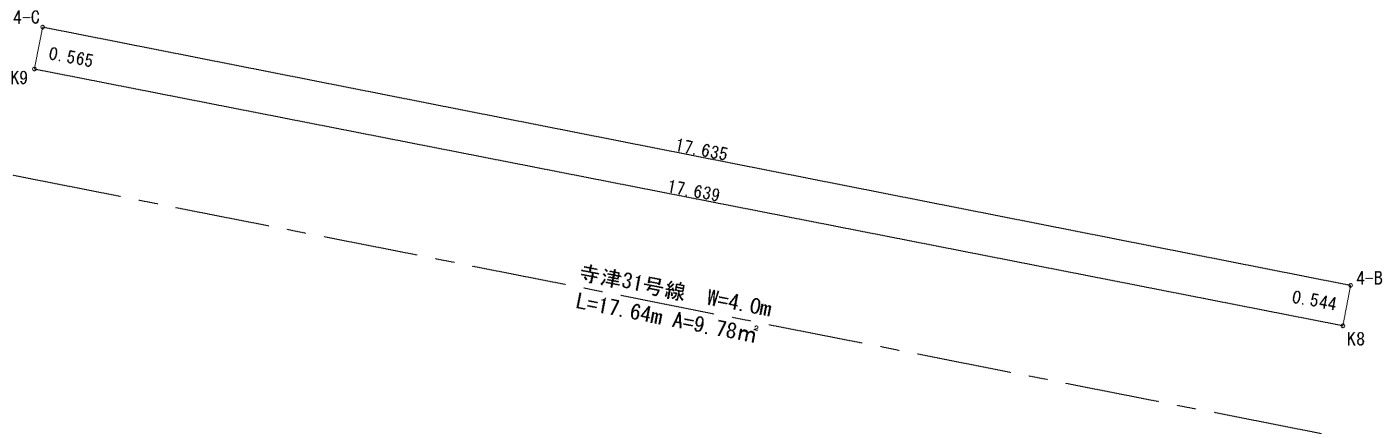
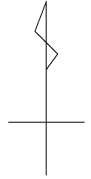

S=1:100

|      |        |
|------|--------|
| 路線番号 | 寺津31号線 |
|------|--------|

## 公共用地面積（座標法）計算書

画地番号： 寺津31号線

| 測点名 | [1]<br>X(i) | [2]<br>X(i+1)-X(i-1) | [3]<br>Y(i) | [4]<br>Y(i+1)-Y(i-1) | [2]*[3]          | [1]*[4]         | 方向角       | 夾角       | 距離     |
|-----|-------------|----------------------|-------------|----------------------|------------------|-----------------|-----------|----------|--------|
| K9  | -128084.563 | -3.952               | -13885.160  | 17.202               | 54874.152320     | -2203310.652726 | 101-06-13 | 90-11-29 | 17.639 |
| K8  | -128087.960 | -2.862               | -13867.851  | 17.408               | 39689.789562     | -2229755.207680 | 10-29-02  | 89-22-49 | 0.544  |
| 4-B | -128087.425 | 3.952                | -13867.752  | -17.202              | -54805.355904    | 2203359.884850  | 281-10-20 | 90-41-18 | 17.635 |
| 4-C | -128084.008 | 2.862                | -13885.053  | -17.408              | -39739.021686    | 2229686.411264  | 190-54-44 | 89-44-24 | 0.565  |
| 合計  |             |                      |             |                      | 倍面積<br>19.564292 | -19.564292      |           |          | 36.383 |
|     |             |                      |             |                      | 面積<br>9.7821460  | 9.7821460       |           |          |        |
|     |             |                      |             |                      | 地積<br>9.78       | 9.78            |           |          |        |

# 画地確定原子一覽表

世界測地系

|      |                      |
|------|----------------------|
| 画地面積 | 14.26 m <sup>2</sup> |
|------|----------------------|

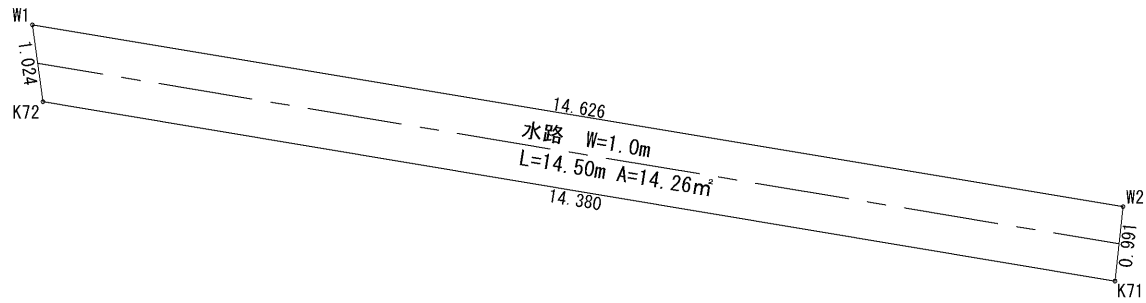
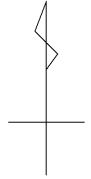

S=1:100

|      |    |
|------|----|
| 路線番号 | 水路 |
|------|----|

## 公共用地面積（座標法）計算書

画地番号：水路

| 測点名 | [1]<br>X(i) | [2]<br>X(i+1)-X(i-1) | [3]<br>Y(i) | [4]<br>Y(i+1)-Y(i-1) | [2]*[3]          | [1]*[4]         | 方向角       | 夾角        | 距離     |
|-----|-------------|----------------------|-------------|----------------------|------------------|-----------------|-----------|-----------|--------|
| K72 | -128153.573 | -3.388               | -13821.318  | 14.322               | 46826.625384     | -1835415.472506 | 99-29-54  | 107-17-46 | 14.380 |
| K71 | -128155.946 | -1.388               | -13807.135  | 14.288               | 19164.303380     | -1831092.156448 | 6-05-05   | 86-35-11  | 0.991  |
| W2  | -128154.961 | 3.388                | -13807.030  | -14.322              | -46778.217640    | 1835435.351442  | 279-27-23 | 93-22-18  | 14.626 |
| W1  | -128152.558 | 1.388                | -13821.457  | -14.288              | -19184.182316    | 1831043.748704  | 172-12-08 | 72-44-45  | 1.024  |
| 合計  |             |                      |             |                      | 倍面積<br>28.528808 | -28.528808      |           |           | 31.021 |
|     |             |                      |             |                      | 面積<br>14.2644040 | 14.2644040      |           |           |        |
|     |             |                      |             |                      | 地積<br>14.26      | 14.26           |           |           |        |

# 画地確定原子一覽表

|      |                       |
|------|-----------------------|
| 画地面積 | 635.40 m <sup>2</sup> |
|------|-----------------------|

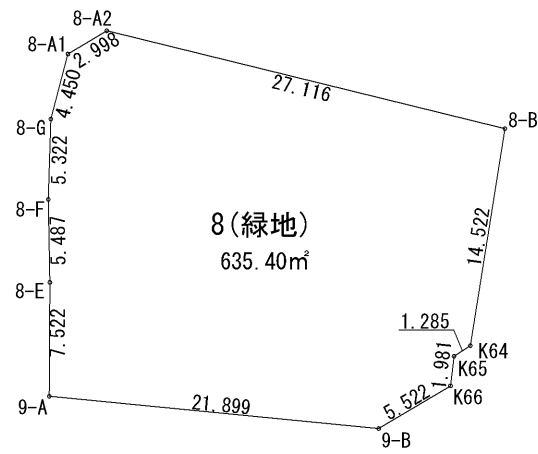
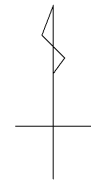

S=1:500

|      |       |
|------|-------|
| 街区番号 | 8(緑地) |
|------|-------|

令和3年9月

## 公共用地面積（座標法）計算書

画地番号： 緑地\_8街区

| 測点名  | [1]<br>X(i) | [2]<br>X(i+1)-X(i-1) | [3]<br>Y(i) | [4]<br>Y(i+1)-Y(i-1) | [2]*[3]        | [1]*[4]         | 方向角       | 夾角        | 距離     |
|------|-------------|----------------------|-------------|----------------------|----------------|-----------------|-----------|-----------|--------|
| 8-A2 | -128103.267 | 4.944                | -13819.497  | -28.900              | -68323.593168  | 3702184.416300  | 239-02-46 | 135-12-26 | 2.998  |
| 8-A1 | -128104.809 | -5.845               | -13822.068  | -3.704               | 80789.987460   | 474500.212536   | 194-45-05 | 135-42-19 | 4.450  |
| 8-G  | -128109.112 | -9.622               | -13823.201  | -1.302               | 133006.840022  | 166798.063824   | 181-49-11 | 167-04-06 | 5.322  |
| 8-F  | -128114.431 | -10.805              | -13823.370  | -0.068               | 149361.512850  | 8711.781308     | 178-56-43 | 177-07-32 | 5.487  |
| 8-E  | -128119.917 | -13.008              | -13823.269  | 0.061                | 179813.083152  | -7815.314937    | 180-18-17 | 181-21-34 | 7.522  |
| 9-A  | -128127.439 | -9.669               | -13823.309  | 21.754               | 133657.574721  | -2787284.308006 | 95-37-34  | 95-19-17  | 21.899 |
| 9-B  | -128129.586 | 0.681                | -13801.515  | 26.537               | -9398.831715   | -3400174.823682 | 59-11-41  | 143-34-07 | 5.522  |
| K66  | -128126.758 | 4.794                | -13796.772  | 4.985                | -66141.724968  | -638711.888630  | 7-01-03   | 127-49-22 | 1.981  |
| K65  | -128124.792 | 2.663                | -13796.530  | 1.322                | -36740.159390  | -169380.975024  | 57-09-47  | 230-08-44 | 1.285  |
| K64  | -128124.095 | 15.039               | -13795.450  | 3.362                | -207469.772550 | -430753.207390  | 9-02-27   | 131-52-40 | 14.522 |
| 8-B  | -128109.753 | 20.828               | -13793.168  | -24.047              | -287284.103104 | 3080655.230391  | 283-50-20 | 94-47-53  | 27.116 |
| 合計   |             |                      |             | 倍面積                  | 1270.813310    | -1270.813310    |           |           | 98.104 |
|      |             |                      |             | 面積                   | 635.4066550    | 635.4066550     |           |           |        |
|      |             |                      |             | 地積                   | 635.40         | 635.40          |           |           |        |