

画地確定原子一覽表

画地面積	9.93 m ²
------	---------------------

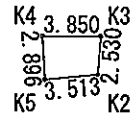

都市計画道路3・5・100米津刈宿線
A=9.93m²



S=1:500

路線番号	米津刈宿線
------	-------

公共用地面積(座標法)計算書

画地番号：米津刈宿線

測点名	[1] X(i)	[2] X(i+1)-X(i-1)	[3] Y(i)	[4] Y(i+1)-Y(i-1)	[2]*[3]	[1]*[4]	方向角	夾角	距離
K2	-126828.541	4.680	-12107.186	-0.210	-56661.630480	26633.993610	309-54-05	100-22-52	2.530
K3	-126826.918	-1.510	-12109.127	-4.179	18284.781770	530009.690322	215-32-22	85-38-17	3.850
K4	-126830.051	-4.680	-12111.365	0.210	56681.188200	-26634.310710	122-17-26	86-45-04	2.896
K5	-126831.598	1.510	-12108.917	4.179	-18284.464670	-530029.248042	29-31-13	87-13-47	3.513
合計					倍面積 19.874820	-19.874820			12.789
					面積 9.9374100	9.9374100			
					地積 9.93	9.93			

画地確定原子一覽表

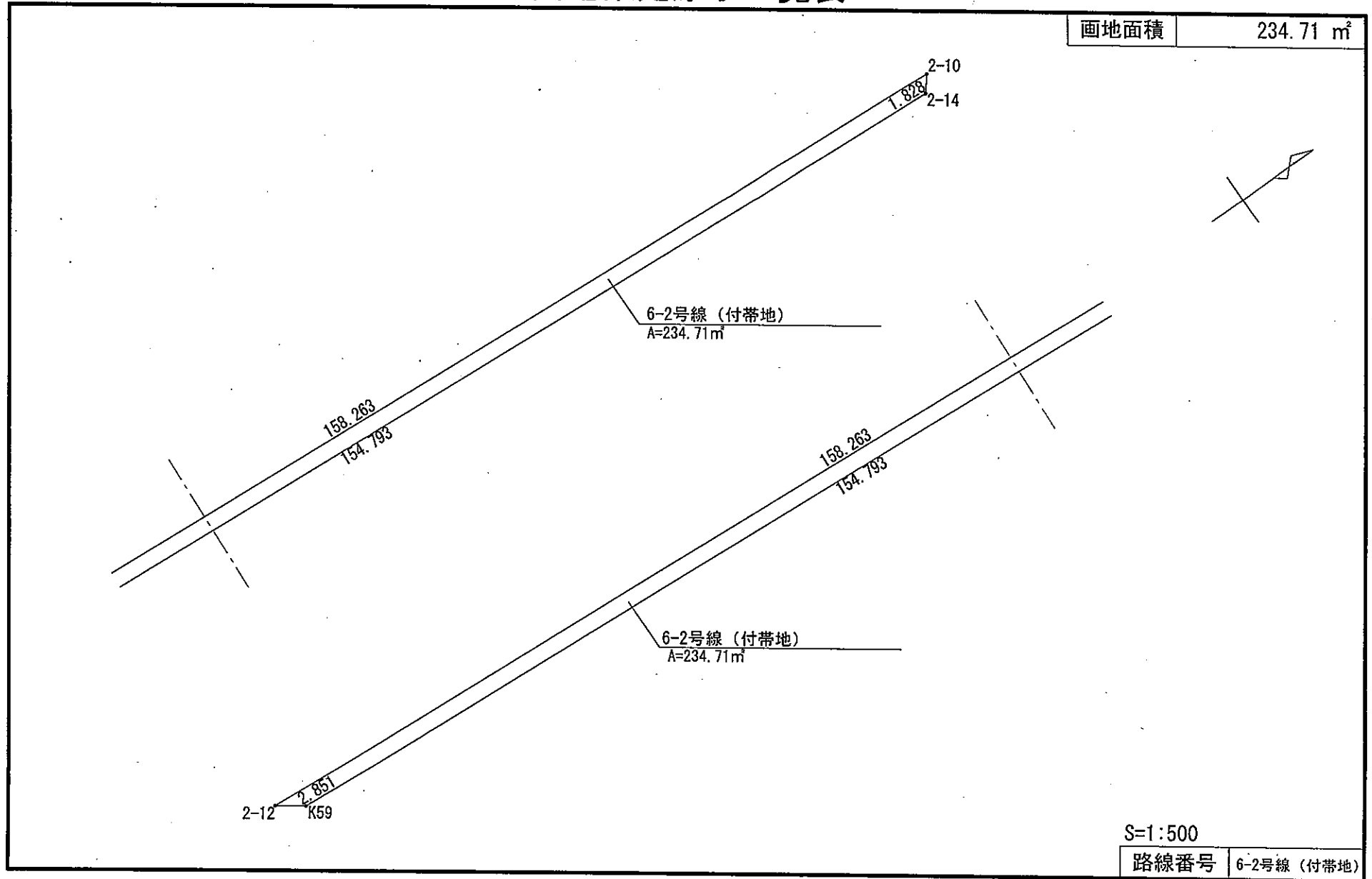

公共用地面積（座標法）計算書

面地番号：6-2号線（付帯地）

測点名	[1] X(i)	[2] X(i+1)-X(i-1)	[3] Y(i)	[4] Y(i+1)-Y(i-1)	[2]*[3]	[1]*[4]	方向角	夾角	距離
2-10	-126913.679	-156.801	-12048.962	-11.536	1889289.290562	1464076.200944	183-39-40	55-07-25	158.263
2-12	-127071.619	-155.616	-12059.068	-8.455	1876583.925888	1074390.538645	35-23-26	31-43-46	2.851
K59	-127069.295	156.801	-12057.417	11.536	-1890615.043017	-1465871.387120	3-39-41	148-16-15	154.793
2-14	-126914.818	155.616	-12047.532	8.455	-1874788.739712	-1073064.786190	308-32-15	124-52-34	1.828
合計					469.433721	-469.433721			317.735
				倍面積	234.7168605	234.7168605			
				面積	234.71	234.71			
				地積					

画地確定原子一覽表

画地面積	206.02 m ²
------	-----------------------

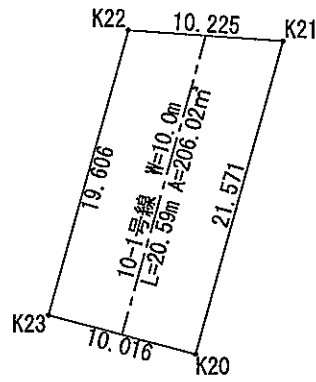

S=1:500

路線番号	10-1号線
------	--------

公共用地面積（座標法）計算書

画地番号： 10-1号

測点名	[1] X(i)	[2] X(i+1)-X(i-1)	[3] Y(i)	[4] Y(i+1)-Y(i-1)	[2]*[3]	[1]*[4]	方向角	夾角	距離
K20	-127000.348	23.196	-12210.356	-5.904	-283231.417776	749810.054592	320-59-14	90-57-54	21.571
K21	-126983.587	8.808	-12223.935	-20.006	-107668.419480	2540433.641522	218-56-33	77-57-19	10.225
K22	-126991.540	-23.196	-12230.362	5.904	283695.476952	-749758.052160	141-01-43	102-05-10	19.606
K23	-127006.783	-8.808	-12218.031	20.006	107616.417048	-2540897.700698	50-01-20	88-59-37	10.016
合計					倍面積 412.056744	-412.056744			
					面積 206.0283720	206.0283720			
					地積 206.02	206.02			

画地確定原子一覽表

画地面積 469.37 m²

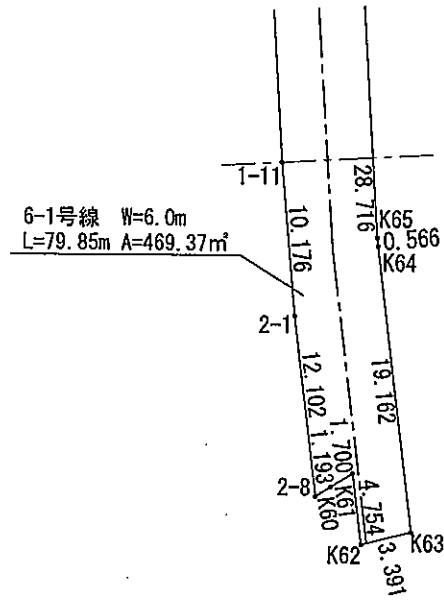
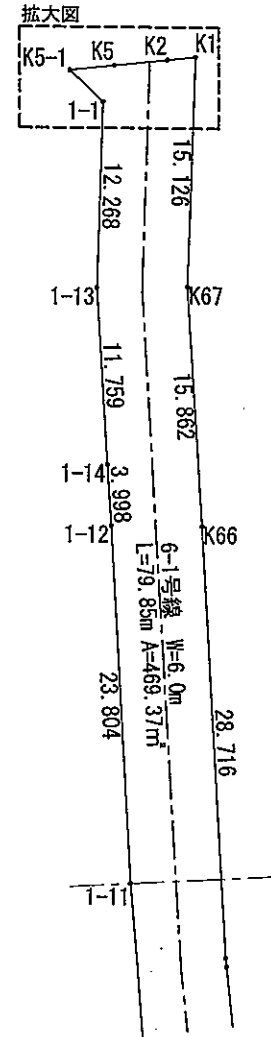
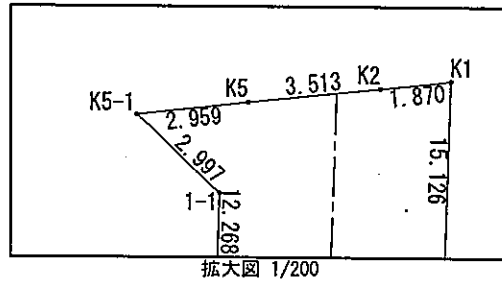

S=1:500

路線番号 6-1号線

公共用地面積(座標法)計算書

画地番号 : 6-1号

測点名	[1] X(i)	[2] X(i+1)-X(i-1)	[3] Y(i)	[4] Y(i+1)-Y(i-1)	[2]*[3]	[1]*[4]	方向角	夾角	距離
1-1	-126833.587	-6.862	-12107.427	12.683	83081.164074	-1608630.383921	127-24-32	228-46-57	12.268
1-13	-126841.040	-13.687	-12097.682	19.715	165580.973534	-2500671.103600	122-01-00	174-36-28	11.759
1-14	-126847.274	-8.336	-12087.712	13.371	100763.167232	-1696074.900654	121-43-06	179-42-06	3.998
1-12	-126849.376	-14.829	-12084.311	23.517	179198.247819	-2983116.775392	122-19-15	180-36-09	23.804
1-11	-126862.103	-17.941	-12064.195	28.855	216443.722495	-3660605.982065	120-49-19	178-30-04	10.176
2-1	-126867.317	-11.076	-12055.456	19.327	133526.230656	-2451964.635859	118-58-15	178-08-56	12.102
2-8	-126873.179	-4.671	-12044.868	10.665	56261.578428	-1353102.454035	3-41-57	64-43-42	1.193
K60	-126871.988	2.888	-12044.791	0.185	-34785.356408	-23471.317780	3-38-29	179-56-32	1.700
K61	-126870.291	-0.588	-12044.683	4.277	7082.273604	-542624.234607	118-43-37	295-05-08	4.754
K62	-126872.576	0.871	-12040.514	5.409	-10487.287694	-686253.763584	21-27-00	82-43-23	3.391
K63	-126869.420	12.435	-12039.274	-15.526	-149708.372190	1969774.614920	298-57-43	97-30-43	19.162
K64	-126860.141	9.565	-12056.040	-17.255	-115316.022600	2188971.732955	300-19-19	181-21-36	0.566
K65	-126859.855	15.638	-12056.529	-24.757	-188540.000502	3140669.430235	302-19-03	181-59-44	28.716
K66	-126844.503	23.734	-12080.797	-37.734	-286725.635998	4786350.476202	301-54-02	179-34-59	15.862
K67	-126836.121	17.589	-12094.263	-25.467	-212725.991907	3230135.493507	307-29-42	185-35-40	15.126
K1	-126826.914	7.580	-12106.264	-12.923	-91765.481120	1638984.209622	209-32-23	82-02-41	1.870
K2	-126828.541	-4.684	-12107.186	-2.653	56710.059224	336476.119273	209-31-13	179-58-50	3.513
K5	-126831.598	-5.637	-12108.917	-3.179	68257.965129	403197.650042	209-18-10	179-46-57	2.959
K5-1	-126834.178	-1.989	-12110.365	1.490	24087.515985	-188982.925220	78-37-35	49-19-25	2.997
合計				倍面積	938.749761	-938.749761			175.916
				面積	469.3748805	469.3748805			
				地積	469.37	469.37			

画地確定原子一覽表

画地面積	6-2号線(1)	920.79 m ²
------	----------	-----------------------

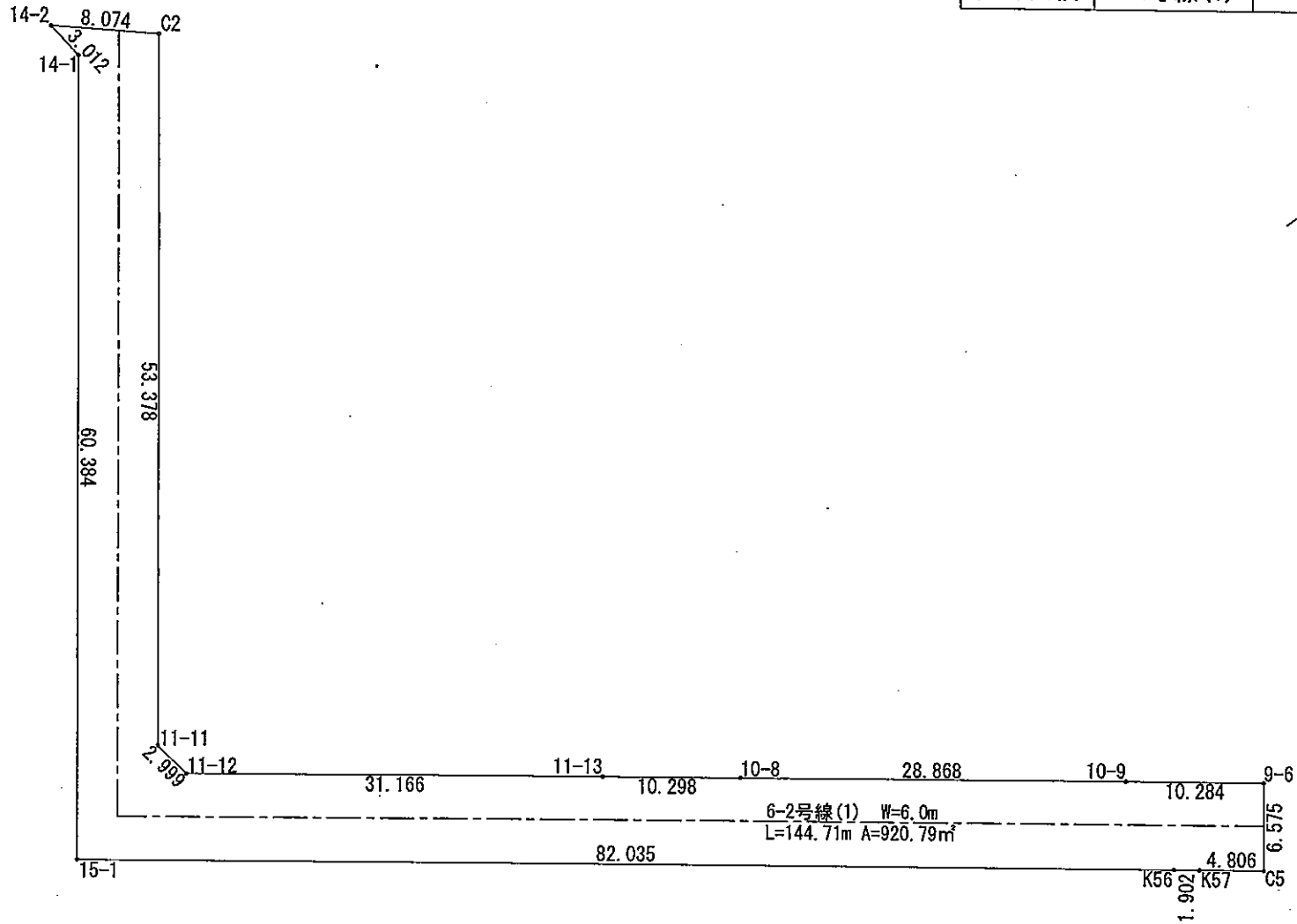

S=1:500

路線番号	6-2号線(2/2)
------	------------

公共用地面積（座標法）計算書

画地番号： 6-2号(1)

測点名	[1] X(i)	[2] X(i+1)-X(i-1)	[3] Y(i)	[4] Y(i+1)-Y(i-1)	[2]*[3]	[1]*[4]	方向角	夾角	距離
1-11	-126862.103	2.287	-12064.195	-8.177	-27590.813965	1037351.416231	169-07-52	48-18-33	2.980
1-10	-126865.030	-26.576	-12063.633	-16.310	320603.110608	2069168.639300	215-30-19	226-22-27	29.051
1-9	-126888.679	-30.263	-12080.505	-21.591	365592.322815	2739653.468289	215-30-26	180-00-07	8.125
C1	-126895.293	-26.721	-12085.224	23.471	322929.270504	-2978359.422003	125-29-56	89-59-30	34.626
3-10	-126915.400	-22.818	-12057.034	29.474	275117.401812	-3740704.499600	154-39-24	209-09-28	3.000
3-9	-126918.111	-30.368	-12055.750	-0.493	366109.016000	62570.628723	183-40-35	209-01-11	27.714
3-8	-126945.768	-37.880	-12057.527	-2.428	456739.122760	308224.324704	183-38-37	179-58-02	10.244
5-10	-126955.991	-46.997	-12058.178	-3.010	566698.191466	382137.532910	183-40-13	180-01-36	36.850
5-9	-126992.765	-46.992	-12060.537	-3.017	566748.754704	383137.172005	183-41-04	180-00-51	10.239
6-9	-127002.983	-52.215	-12061.195	-3.334	629775.296925	423427.945322	183-38-45	179-57-41	42.082
6-8	-127044.980	-52.216	-12063.871	-3.335	629927.088136	423695.008300	183-41-23	180-02-38	10.240
9-10	-127055.199	-22.802	-12064.530	-1.471	275095.413060	186898.197729	183-41-32	180-00-09	12.609
9-9	-127067.782	-15.411	-12065.342	-1.819	185938.985562	231136.295458	199-36-00	195-54-28	3.002
9-8	-127070.610	-6.939	-12066.349	-3.915	83728.395711	497481.438150	215-16-28	195-40-28	5.036
9-7	-127074.721	-33.256	-12069.257	-23.703	401375.210792	3012052.111863	215-30-28	180-14-00	35.803
9-6	-127103.866	-32.954	-12090.052	-15.436	398415.573608	1961975.275576	125-24-14	89-53-46	6.575
C5	-127107.675	31.041	-12084.693	30.127	-375120.955413	-3829372.924725	35-24-05	89-59-51	42.755
K58	-127072.825	36.056	-12059.925	25.625	-434832.655800	-3256241.140625	35-23-53	179-59-48	1.479
2-12	-127071.619	159.146	-12059.068	10.963	-1919152.435928	-1393086.159097	3-39-40	148-15-47	158.263
2-10	-126913.679	158.700	-12048.962	9.152	-1912170.269400	-1161513.990208	308-32-33	124-52-53	1.220
2-5	-126912.919	0.778	-12049.916	-1.258	-9374.834648	159656.452102	273-23-19	144-50-46	0.305
2-7	-126912.901	17.791	-12050.220	-25.228	-214385.464020	3201758.666428	305-29-32	212-06-13	30.612
2-4	-126895.128	20.731	-12075.144	-25.411	-250329.810264	3224532.097608	350-39-03	225-09-31	2.998
2-3	-126892.170	27.147	-12075.631	16.763	-327817.154757	-2127093.445710	35-29-38	224-50-35	29.710
2-2	-126867.981	24.853	-12058.381	20.175	-299686.942993	-2559561.516675	77-12-36	221-42-58	2.999
2-1	-126867.317	5.878	-12055.456	-5.814	-70861.970368	737606.581038	300-49-19	43-36-43	10.176
合計				倍面積	3469.846907	-3469.846907			558.693
				面積	1734.9234535	1734.9234535			
				地積	1734.92	1734.92			

公共用地面積（座標法）計算書

画地番号： 6-2号(2)

測点名	[1] X(i)	[2] X(i+1)-X(i-1)	[3] Y(i)	[4] Y(i+1)-Y(i-1)	[2]*[3]	[1]*[4]	方向角	夾角	距離
9-6	-127103.866	-4.555	-12090.052	-11.342	55070.186860	1441612.048172	215-34-38	90-10-24	10.284
10-9	-127112.230	-31.868	-12096.035	-22.744	385476.443380	2891040.559120	215-29-35	179-54-57	28.868
10-8	-127135.734	-31.883	-12112.796	-22.748	386192.274868	2892083.677032	215-32-48	180-03-13	10.298
11-13	-127144.113	-33.751	-12118.783	-24.087	409021.045033	3062520.249831	215-30-13	179-57-25	31.166
11-12	-127169.485	-25.860	-12136.883	-21.059	313859.794380	2678062.184615	260-38-06	225-07-53	2.999
11-11	-127169.973	30.521	-12139.842	-46.406	-370520.117682	5901449.767038	305-30-58	224-52-52	53.378
C2	-127138.964	24.777	-12183.289	-48.581	-301865.351553	6176538.010084	219-28-56	93-57-58	8.074
14-2	-127145.196	-5.837	-12188.423	-2.148	71143.825051	273107.881008	82-27-52	42-58-56	3.012
14-1	-127144.801	-34.683	-12185.437	52.136	422627.511471	-6628821.344936	125-30-55	223-03-03	60.384
15-1	-127179.879	31.658	-12136.287	96.858	-384210.573846	-12318388.720182	35-33-36	90-02-41	82.035
K56	-127113.143	68.286	-12088.579	48.810	-825480.705594	-6204392.509830	35-24-42	179-51-06	1.902
K57	-127111.593	5.468	-12087.477	3.886	-66094.324236	-493955.650398	35-23-47	179-59-05	4.806
C5	-127107.675	7.727	-12084.693	-2.575	-93378.422811	327302.263125	305-24-14	90-00-27	6.575
合計				倍面積	1841.585321	-1841.585321			303.781
				面積	920.7926605	920.7926605			
				地積	920.79	920.79			

画地確定原子一覽表

画地面積	405.27 m ²
------	-----------------------

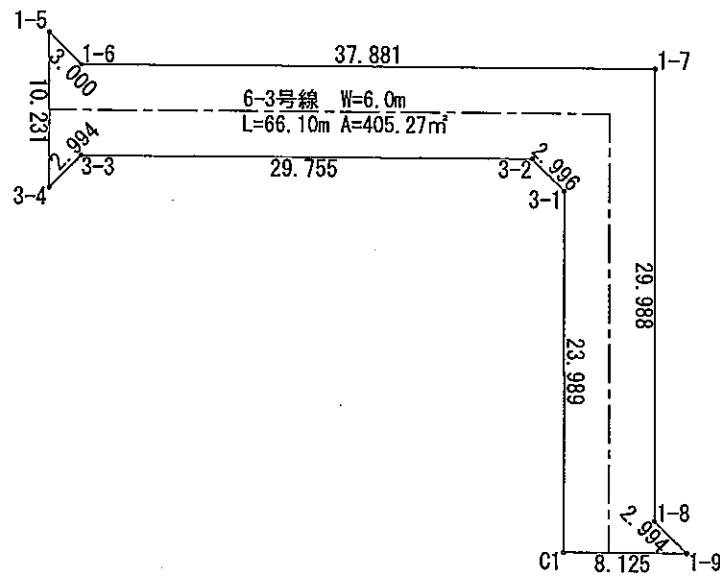

S=1:500

路線番号	6-3号線
------	-------

公共用地面積（座標法）計算書

画地番号： 6-3号

測点名	[1] X(i)	[2] X(i+1)-X(i-1)	[3] Y(i)	[4] Y(i+1)-Y(i-1)	[2]*[3]	[1]*[4]	方向角	夾角	距離
1-9	-126888.679	6.103	-12080.505	1.769	-73727.322015	-224466.073151	260-10-22	44-39-56	2.994
1-8	-126889.190	16.902	-12083.455	-27.365	-204234.556410	3472322.684350	305-29-49	225-19-27	29.988
1-7	-126871.777	-13.431	-12107.870	-46.406	162620.801970	5887611.683462	215-29-17	89-59-28	37.881
1-6	-126902.621	-31.341	-12129.861	-24.950	380161.973601	3166220.393950	260-27-56	224-58-39	3.000
1-5	-126903.118	-6.435	-12132.820	5.373	78074.696700	-681850.453014	125-28-35	45-00-39	10.231
3-4	-126909.056	-2.984	-12124.488	7.843	36179.472192	-995347.726208	350-36-02	45-07-27	2.994
3-3	-126906.102	27.184	-12124.977	16.782	-329605.374768	-2129738.203764	35-28-52	224-52-50	29.755
3-2	-126881.872	24.739	-12107.706	20.223	-299532.538734	-2565932.097456	80-13-01	224-44-09	2.996
3-1	-126881.363	-13.421	-12104.754	22.482	162457.903434	-2852546.802966	125-29-56	225-16-55	23.989
C1	-126895.293	-7.316	-12085.224	24.249	88415.498784	-3077083.959957	35-30-26	90-00-30	8.125
合計				倍面積	810.554754	-810.554754			151.953
				面積	405.2773770	405.2773770			
				地積	405.27	405.27			

公共用地面積(座標法)計算書

画地番号： 6-4号

測点名	[1] X(i)	[2] X(i+1)-X(i-1)	[3] Y(i)	[4] Y(i+1)-Y(i-1)	[2]*[3]	[1]*[4]	方向角	夾角	距離
1-3	-126889.593	-5.033	-12148.015	-6.801	61140.959495	862976.121993	218-28-51	46-30-33	10.251
4-2	-126897.618	-7.616	-12154.394	-3.445	92567.864704	437162.294010	82-03-51	43-35-00	2.962
4-1	-126897.209	-10.370	-12151.460	18.076	126010.640200	-2293793.949884	125-26-44	223-22-53	18.587
4-4	-126907.988	-16.730	-12136.318	23.493	203040.600140	-2981449.362084	125-28-26	180-01-42	10.254
5-1	-126913.939	-44.908	-12127.967	62.923	544642.742036	-7985805.783697	125-31-18	180-02-52	67.050
5-12	-126952.896	-39.804	-12073.395	67.805	480569.414580	-8608041.113280	93-39-44	148-08-26	13.260
5-11	-126953.743	-3.095	-12060.162	15.217	37326.201390	-1931855.107231	138-34-11	224-54-27	2.998
5-10	-126955.991	7.975	-12058.178	2.635	-96163.969550	-334529.036285	3-38-37	45-04-26	10.244
3-8	-126945.768	8.237	-12057.527	-1.599	-99317.849899	202986.283032	228-33-58	44-55-21	3.001
3-7	-126947.754	-1.358	-12059.777	-12.211	16377.177166	1550159.024094	273-36-27	225-02-29	9.981
3-6	-126947.126	1.637	-12069.738	-12.779	-19758.161106	1622257.323154	289-42-01	196-05-34	2.993
3-5	-126946.117	38.070	-12072.556	-54.750	-459602.206920	6950299.905750	305-30-48	195-48-47	63.800
3-4	-126909.056	42.999	-12124.488	-60.264	-521340.859512	7648047.350784	305-28-35	179-57-47	10.231
1-5	-126903.118	16.471	-12132.820	-23.105	-199839.678220	2932096.541390	305-29-19	180-00-44	18.143
1-4	-126892.585	13.525	-12147.593	-15.195	-164296.195325	1928132.829075	351-58-18	226-28-59	3.022
合計					倍面積 面積 地積	1356.679179 678.3395895 678.33	-1356.679179 678.3395895 678.33		246.777



画地確定原子一覽表

画地面積 917.34 m²

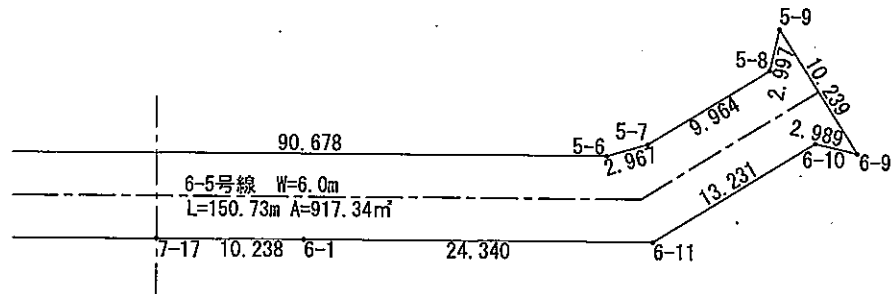
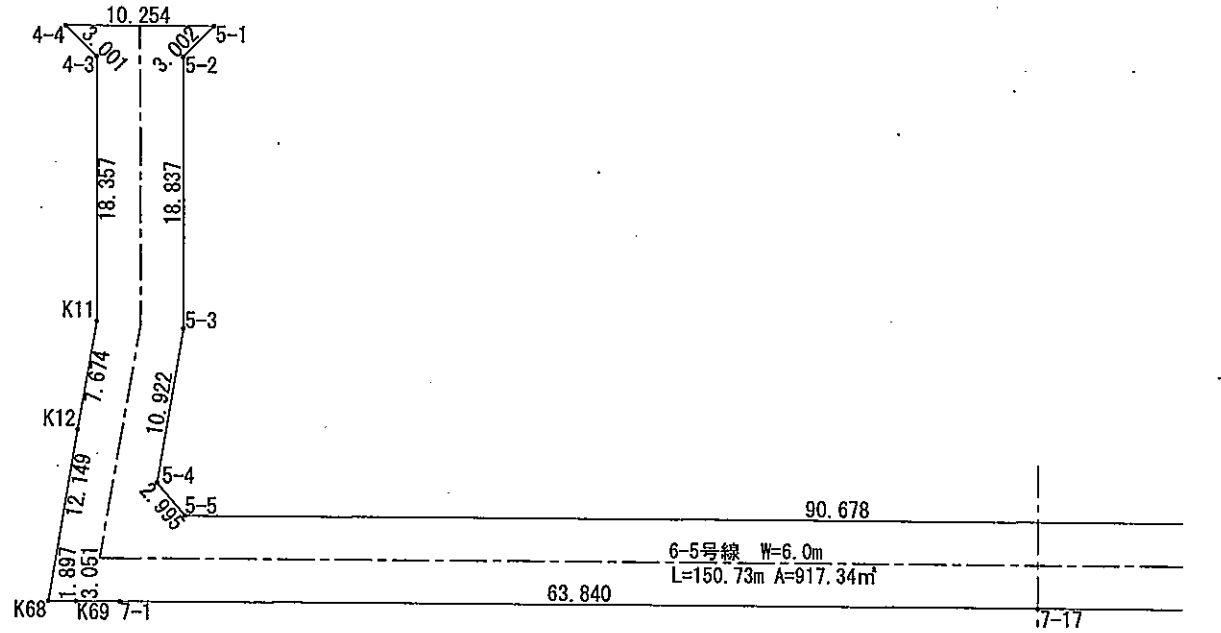

S=1:500

路線番号 6-5号線

公共用地面積(座標法)計算書

面地番号： 6-5号

測点名	[1] X(i)	[2] X(i+1)-X(i-1)	[3] Y(i)	[4] Y(i+1)-Y(i-1)	[2]*[3]	[1]*[4]	方向角	夾角	距離
4-4	-126907.988	2.992	-12136.318	-7.850	-36311.863456	996227.705800	170-23-25	44-54-59	3.001
4-3	-126910.947	-17.902	-12135.817	-10.162	217255.395934	1289669.043414	215-30-39	225-07-14	18.357
K11	-126925.890	-20.339	-12146.480	-16.120	247047.256720	2046045.346800	225-19-19	189-48-40	7.674
K12	-126931.286	-13.989	-12151.937	-14.045	169993.446693	1782749.911870	224-59-00	179-39-41	12.149
K68	-126939.879	-9.695	-12160.525	-7.044	117896.289875	894164.507676	125-31-00	80-32-00	1.897
K69	-126940.981	-2.868	-12158.981	4.032	34871.957508	-511826.035392	125-22-03	179-51-03	3.051
7-1	-126942.747	-38.843	-12156.493	54.458	472194.657599	-6913048.116126	125-30-19	180-08-16	63.840
7-17	-126979.824	-43.020	-12104.523	60.306	520736.579460	-7657645.266144	125-29-11	179-58-52	10.238
6-1	-126985.767	-20.075	-12096.187	28.153	242830.954025	-3575030.298351	125-29-37	180-00-26	24.340
6-11	-126999.899	-14.968	-12076.370	33.022	180759.106160	-4193790.664778	93-37-21	148-07-44	13.231
6-10	-127000.735	-3.084	-12063.165	15.175	37202.800860	-1927236.153625	138-46-15	225-08-54	2.989
6-9	-127002.983	7.970	-12061.195	2.628	-96127.724150	-333763.839324	3-41-04	44-54-49	10.239
5-9	-126992.765	8.232	-12060.537	-1.587	-99282.340584	201537.518055	228-30-11	44-49-07	2.997
5-8	-126994.751	-1.349	-12062.782	-12.189	16272.692918	1547939.019939	273-39-55	225-09-44	9.964
5-7	-126994.114	1.618	-12072.726	-12.744	-19533.670668	1618412.988816	289-18-30	195-38-35	2.967
5-6	-126993.133	53.644	-12075.526	-76.618	-647779.516744	9729959.864194	305-30-17	196-11-47	90.678
5-5	-126940.470	55.647	-12149.344	-74.073	-676074.545568	9402861.434310	355-06-56	229-36-39	2.995
5-4	-126937.486	10.703	-12149.599	7.472	-130037.158097	-948476.895392	45-01-47	229-54-51	10.922
5-3	-126929.767	23.051	-12141.872	18.671	-279882.291472	-2369905.679657	35-31-09	170-29-22	18.837
5-2	-126914.435	15.828	-12130.928	13.905	-192008.328384	-1764745.218675	80-29-26	224-58-17	3.002
5-1	-126913.939	6.447	-12127.967	-5.390	-78189.003249	684066.131210	305-28-26	44-59-00	10.254
合計					倍面積 面積 地積	1834.695380 917.3476900 917.34			
						-1834.695380 917.3476900 917.34			323.622

画地確定原子一覽表

画地面积 653.92 m²

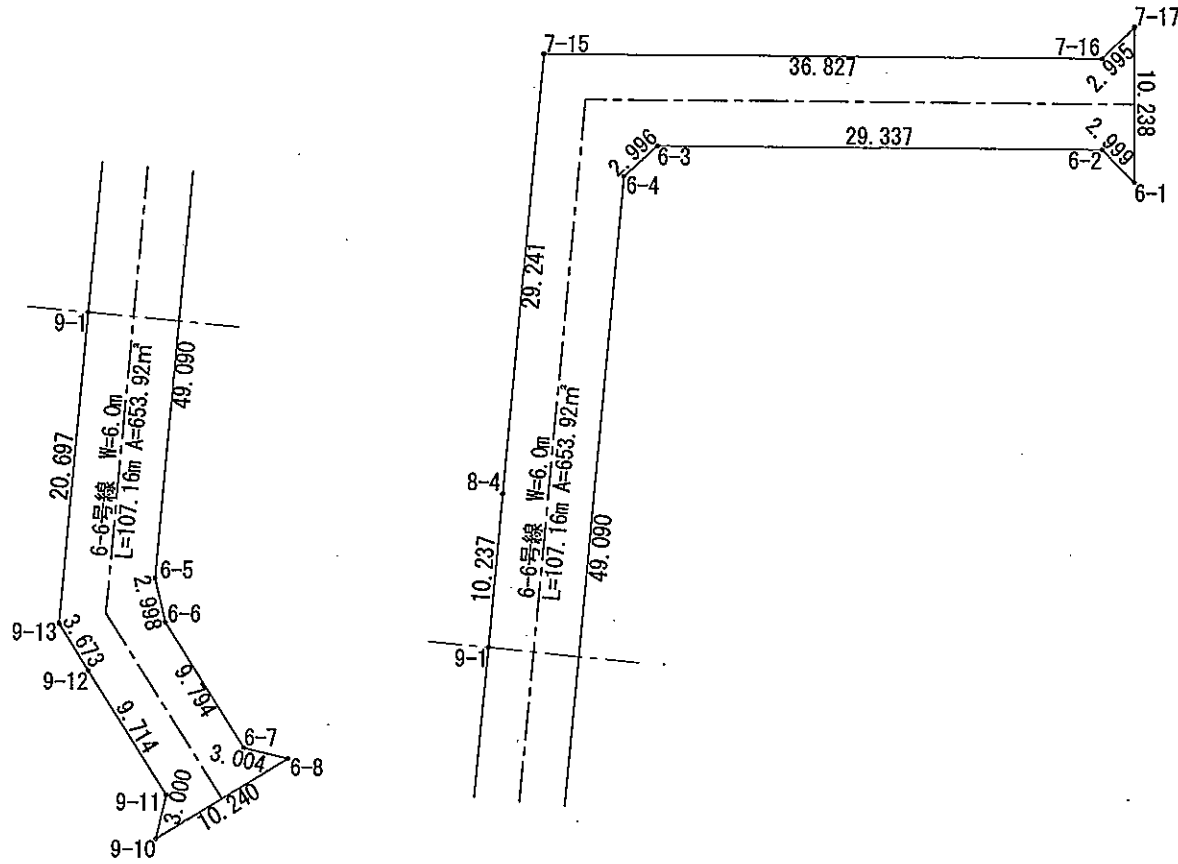

S=1:500

路線番号 6-6号線

公共用地面積(座標法)計算書

画地番号: 6-6号

測点名	[1] X(i)	[2] X(i+1)-X(i-1)	[3] Y(i)	[4] Y(i+1)-Y(i-1)	[2]*[3]	[1]*[4]	方向角	夾角	距離
7-17	-126979.824	2.989	-12104.523	-7.842	-36180.419247	995775.779808	170-30-22	45-01-11	2.995
7-16	-126982.778	-32.930	-12104.029	-20.899	398585.674970	2653813.077422	215-30-52	225-00-30	36.827
7-15	-127012.754	-49.077	-12125.422	0.747	595079.335494	-94878.527238	130-47-08	95-16-16	29.241
8-4	-127031.855	-25.789	-12103.282	29.890	312131.539498	-3796982.145950	130-47-35	180-00-27	10.237
9-1	-127038.543	-20.224	-12095.532	23.407	244620.039168	-2973591.176001	130-50-40	180-03-05	20.697
9-13	-127052.079	-13.795	-12079.875	19.321	166641.875625	-2454773.218359	94-02-36	143-11-56	3.673
9-12	-127052.338	-0.871	-12076.211	13.359	10518.379781	-1697292.183342	93-36-43	179-34-07	9.714
9-11	-127052.950	-2.861	-12066.516	11.681	34522.302276	-1484105.508950	138-33-13	224-56-30	3.000
9-10	-127055.199	7.970	-12064.530	2.645	-96154.304100	-336061.001355	3-41-23	45-08-10	10.240
6-8	-127044.980	8.242	-12063.871	-1.603	-99430.424782	203653.102940	228-50-47	45-09-24	3.004
6-7	-127046.957	-1.354	-12066.133	-12.036	16337.544082	1529137.174452	273-38-50	224-48-03	9.794
6-6	-127046.334	1.761	-12075.907	-12.548	-21265.672227	1594177.399032	292-18-19	198-39-29	2.998
6-5	-127045.196	33.227	-12078.681	-39.924	-401338.333587	5072152.405104	310-49-10	198-30-51	49.090
6-4	-127013.107	35.063	-12115.831	-37.513	-424817.382353	4764642.682891	353-02-28	222-13-18	2.996
6-3	-127010.133	26.848	-12116.194	16.686	-325295.576512	-2119291.079238	35-31-54	222-29-26	29.337
6-2	-126986.259	24.366	-12099.145	20.007	-294807.767070	-2540614.083813	80-33-23	225-01-29	2.999
6-1	-126985.767	6.435	-12096.187	-5.378	-77838.963345	682929.454926	305-29-11	44-55-48	10.238
合計					倍面積 1307.847671	-1307.847671			237.080
					面積 653.9238355	653.9238355			
					地積 653.92	653.92			



画地確定原子一覽表

画地面積	297.40 m ²
------	-----------------------

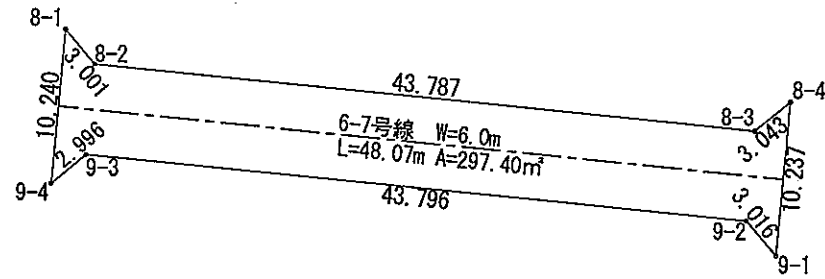

S=1:500

路線番号	6-7号線
------	-------

公共用地面積(座標法)計算書

画地番号： 6-7号

測点名	[1] X(i)	[2] X(i+1)-X(i-1)	[3] Y(i)	[4] Y(i+1)-Y(i-1)	[2]*[3]	[1]*[4]	方向角	夾角	距離
8-4	-127031.855	3.652	-12103.282	-7.550	-44201.185864	959090.505250	176-13-52	45-26-17	3.043
8-3	-127034.891	-36.167	-12103.082	-28.429	437732.166694	3611474.916239	220-49-51	224-35-59	43.787
8-2	-127068.022	-33.348	-12131.711	-31.622	404568.298428	4018144.991684	265-51-11	225-01-20	3.001
8-1	-127068.239	-6.908	-12134.704	4.759	83826.535232	-604717.749401	130-47-55	44-56-44	10.240
9-4	-127074.930	-3.703	-12126.952	7.531	44906.103256	-957001.297830	355-46-12	44-58-17	2.996
9-3	-127071.942	36.125	-12127.173	28.415	-438094.124625	-3610749.231930	40-49-57	225-03-45	43.796
9-2	-127038.805	33.399	-12098.537	31.641	-404079.037263	-4019634.829005	85-01-02	224-11-05	3.016
9-1	-127038.543	6.950	-12095.532	-4.745	-84063.947400	602797.886535	310-47-35	45-46-33	10.237
合計					倍面積 594.808458	-594.808458			
					面積 297.4042290	297.4042290			120.116
					地積 297.40	297.40			



画地確定原子一覽表

画地面積	1417.78 m ²
------	------------------------

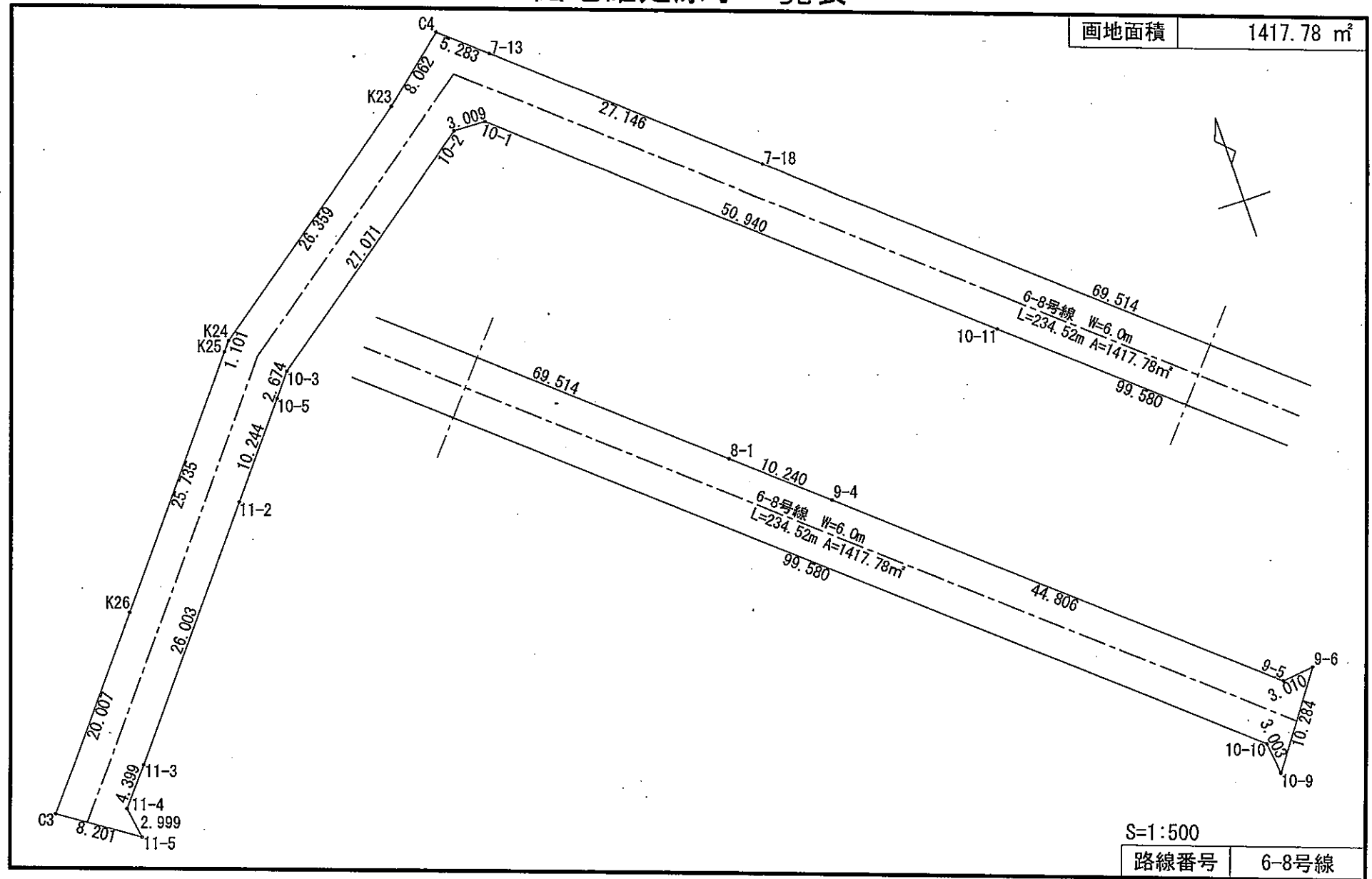

S=1:500

路線番号	6-8号線
------	-------

公共用地面積（座標法）計算書

画地番号： 6-8号

測点名	[1] X(i)	[2] X(i+1)-X(i-1)	[3] Y(i)	[4] Y(i+1)-Y(i-1)	[2]*[3]	[1]*[4]	方向角	夾角	距離
10-9	-127112.230	5.382	-12096.035	6.340	-65100.860370	-805891.538200	35-34-38	42-24-15	10.284
9-6	-127103.866	8.014	-12090.052	2.993	-96889.676728	-380421.870938	263-19-25	47-44-47	3.010
9-5	-127104.216	28.936	-12093.042	-36.900	-349924.263312	4690145.570400	310-48-55	227-29-30	44.806
9-4	-127074.930	35.977	-12126.952	-41.662	-436291.352104	5294195.733660	310-47-55	179-59-00	10.240
8-1	-127068.239	52.114	-12134.704	-60.373	-632387.964256	7671490.793147	310-48-04	180-00-09	69.514
7-18	-127022.816	63.180	-12187.325	-73.154	-769995.193500	9292227.081664	310-51-12	180-03-08	27.146
7-13	-127005.059	21.213	-12207.858	-24.528	-258965.291754	3115180.087152	310-51-45	180-00-33	5.282
C4	-127001.603	-1.724	-12211.853	-10.173	21053.234572	1291987.307319	230-01-18	99-09-33	8.062
K23	-127006.783	-20.721	-12218.031	-27.468	253169.820351	3488622.315444	233-52-18	183-51-00	26.359
K24	-127022.324	-16.394	-12239.321	-21.986	200651.428474	2792712.815464	219-12-45	165-20-27	1.101
K25	-127023.177	-20.861	-12240.017	-16.881	255338.994637	2144278.250937	218-58-13	179-45-28	25.735
K26	-127043.185	-35.567	-12256.202	-28.763	435916.336534	3654143.130155	218-57-08	179-58-55	20.007
G3	-127058.744	-20.184	-12268.780	-5.805	247633.055520	737576.008920	124-19-39	85-22-31	8.201
11-5	-127063.369	-1.657	-12262.007	6.343	20318.145599	-805962.949567	351-45-23	47-25-44	2.999
11-4	-127060.401	6.375	-12262.437	2.352	-78173.035875	-298846.063152	39-14-01	227-28-38	4.399
11-3	-127056.994	23.631	-12259.655	19.126	-289707.907305	-2430092.067244	38-56-36	179-42-35	26.003
11-2	-127036.770	28.177	-12243.311	22.800	-344979.774047	-2896438.356000	39-04-07	180-07-31	10.244
10-5	-127028.817	10.042	-12236.855	8.126	-122882.497910	-1032236.166942	38-38-23	179-34-16	2.674
10-3	-127026.728	18.055	-12235.185	23.531	-220906.265175	-2989065.936568	53-51-28	195-13-05	27.071
10-2	-127010.762	15.854	-12213.324	24.868	-193630.038696	-3158503.629416	92-07-59	218-16-31	3.009
10-1	-127010.874	-33.412	-12210.317	41.556	407971.111604	-5278063.879944	130-49-18	218-41-19	50.940
10-11	-127044.174	-98.374	-12171.768	113.925	1197385.505232	-14473507.522950	130-48-18	179-59-00	99.580
10-10	-127109.248	-68.056	-12096.392	75.733	823232.053952	-9626364.678784	173-10-23	222-22-05	3.003
合計					2835.565443	-2835.565443			489.669
					1417.7827215	1417.7827215			
					1417.78	1417.78			

倍面積

面積

地積

画地確定原子一覽表

画地面積	992.65 m ²
------	-----------------------

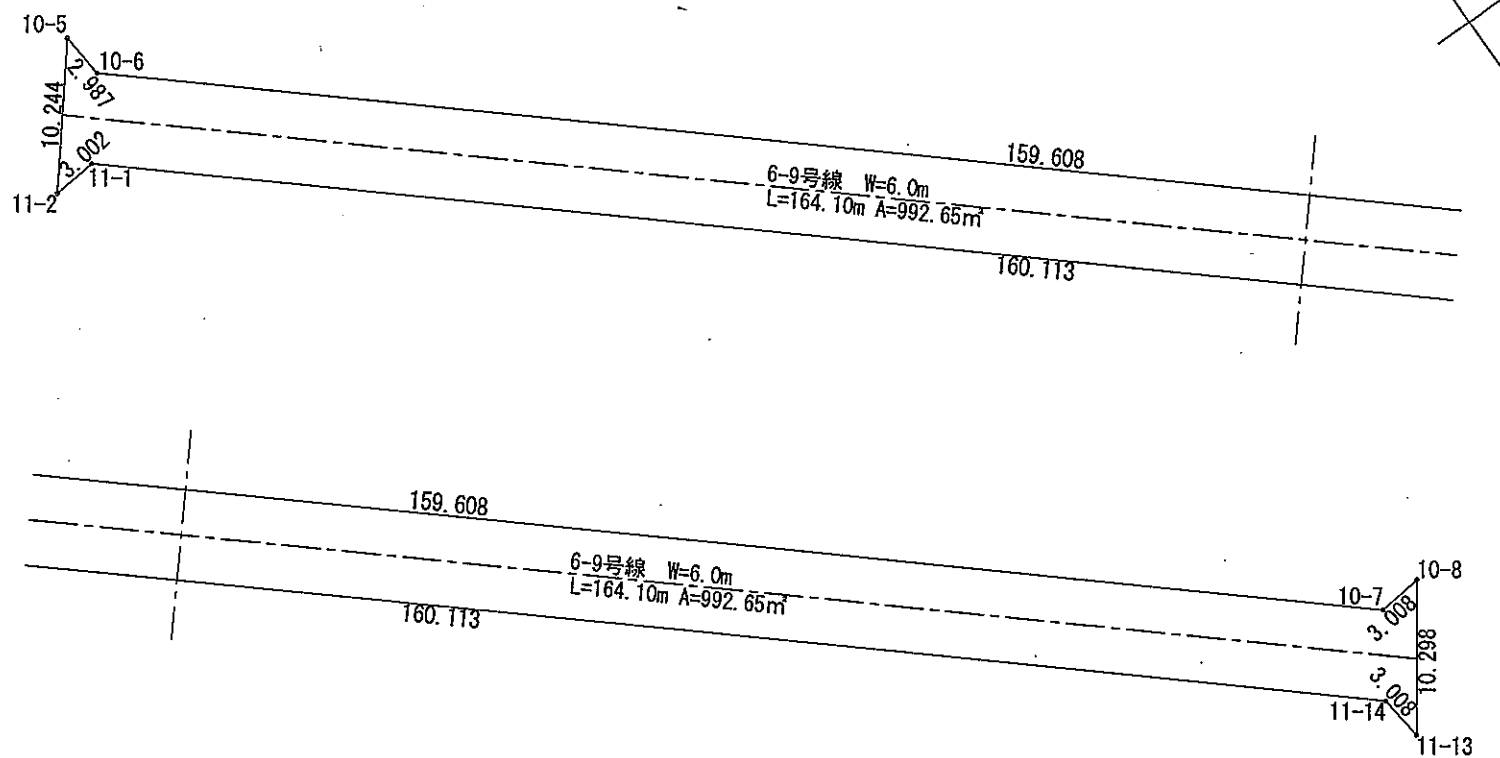

S=1:500

路線番号	6-9号線
------	-------

公共用地面積(座標法)計算書

画地番号： 6-9号

測点名	[1] X(i)	[2] X(i+1)-X(i-1)	[3] Y(i)	[4] Y(i+1)-Y(i-1)	[2]*[3]	[1]*[4]	方向角	夾角	距離
10-8	-127135.734	8.014	-12112.796	3.001	-97071.947144	-381534.337734	263-01-51	47-29-03	3.008
10-7	-127136.099	103.942	-12115.782	-123.795	-1259338.612644	15738813.375705	310-48-27	227-46-36	159.608
10-6	-127031.792	107.282	-12236.591	-121.073	-1312765.955662	15380120.152816	354-55-44	224-07-17	2.987
10-5	-127028.817	-4.978	-12236.855	-6.720	60915.064190	853633.650240	219-04-07	44-08-23	10.244
11-2	-127036.770	-7.662	-12243.311	-3.468	93808.248882	440563.518360	84-26-15	45-22-08	3.002
11-1	-127036.479	-104.357	-12240.323	124.169	1277363.387311	-15773992.560951	130-48-46	226-22-31	160.113
11-14	-127141.127	-107.634	-12119.142	121.540	1304431.730028	-15452732.575580	173-08-40	222-19-54	3.008
11-13	-127144.113	5.393	-12118.783	6.346	-65356.596719	-806856.541098	35-32-48	42-24-08	10.298
合計				倍面積	1985.318242	-1985.318242			352.268
				面積	992.6591210	992.6591210			
				地積	992.65	992.65			

画地確定原子一覽表

画地面積 863.10 m²

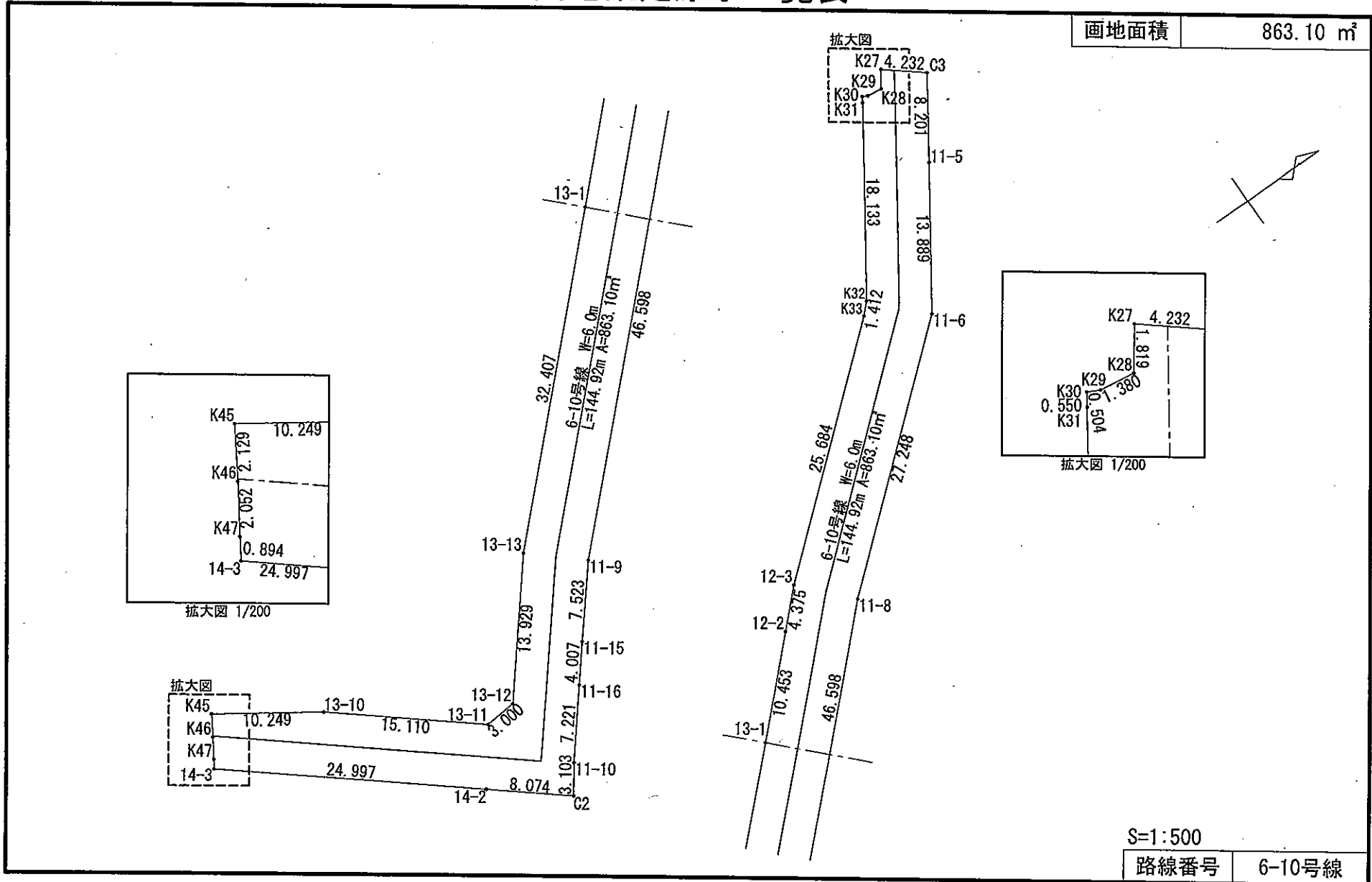

S=1:500

路線番号 6-10号線

公共用地面積(座標法)計算書

画地番号： 6-10号

測点名	[1] X(i)	[2] X(i+1)-X(i-1)	[3] Y(i)	[4] Y(i+1)-Y(i-1)	[2]*[3]	[1]*[4]	方向角	夾角	距離
K27	-127062.035	-4.352	-12271.441	-1.184	53405.311232	150441.449440	125-41-29	86-44-00	1.819
K28	-127063.096	-2.428	-12269.964	1.289	29791.472592	-163784.330744	187-49-50	242-08-21	1.380
K29	-127064.463	-1.819	-12270.152	-0.412	22319.406488	52350.558756	206-21-43	198-31-53	0.504
K30	-127064.915	-0.763	-12270.376	0.230	9362.296888	-29224.930450	124-24-43	98-03-00	0.550
K31	-127065.226	-10.537	-12269.922	15.429	129288.168114	-1960489.371954	124-19-41	179-54-58	18.133
K32	-127075.452	-11.224	-12254.947	15.974	137549.525128	-2029903.270248	134-58-17	190-38-36	1.412
K33	-127076.450	-20.639	-12253.948	17.549	252909.232772	-2230064.621050	139-52-54	184-54-37	25.684
12-3	-127096.091	-22.763	-12237.398	19.615	278559.890674	-2492989.824965	135-31-40	175-38-46	4.375
12-2	-127099.213	-10.579	-12234.333	10.390	129427.008807	-1320560.823070	135-30-42	179-59-02	10.453
13-1	-127106.670	-30.562	-12227.008	30.049	373681.818496	-3819428.326830	135-28-35	179-57-53	32.407
13-13	-127129.775	-31.945	-12204.284	33.489	389865.852380	-4257449.034975	129-23-32	173-54-57	13.929
13-12	-127138.615	-11.826	-12193.519	11.050	144200.555694	-1404881.695750	174-32-52	225-09-20	3.000
13-11	-127141.601	-14.644	-12193.234	-9.328	178557.718696	1185976.854128	219-30-30	224-57-38	15.110
13-10	-127153.259	-20.147	-12202.847	-15.355	245850.758509	1952438.291945	214-04-29	174-33-59	10.249
K45	-127161.748	-9.622	-12208.589	-3.939	117471.043358	500890.125372	122-08-42	88-04-13	2.129
K46	-127162.881	-2.253	-12206.786	3.522	27501.888858	-447867.666882	123-05-09	180-56-27	2.052
K47	-127164.001	-1.608	-12205.067	2.468	19625.747736	-313840.754468	123-05-08	179-59-59	0.894
14-3	-127164.489	18.805	-12204.318	16.644	-229502.199990	-2116525.754916	39-29-03	96-23-55	24.997
14-2	-127145.196	25.525	-12188.423	21.029	-311109.497075	-2673736.326684	39-28-56	179-59-53	8.074
C2	-127138.964	8.035	-12183.289	2.609	-97892.727115	-331705.557076	305-31-45	86-02-49	3.103
11-10	-127137.161	6.359	-12185.814	-8.127	-77489.591226	1033243.707447	309-07-15	183-35-30	7.221
11-16	-127132.605	7.097	-12191.416	-8.700	-86522.479352	1106053.663500	309-21-32	180-14-17	4.007
11-15	-127130.064	7.339	-12194.514	-8.893	-89495.538246	1130567.659152	309-37-24	180-15-52	7.523
11-9	-127125.266	38.031	-12200.309	-38.459	-463989.951579	4889110.605094	315-29-41	185-52-17	46.598
11-8	-127092.033	54.064	-12232.973	-50.229	-661363.452272	6383705.725557	319-51-43	184-22-02	27.248
11-6	-127071.202	28.664	-12250.538	-29.034	-351149.421232	3689385.278868	304-19-55	164-28-12	13.889
11-5	-127063.369	12.458	-12262.007	-18.242	-152760.083206	2317889.977298	304-19-39	179-59-44	8.201
C3	-127058.744	1.334	-12268.780	-9.434	-16366.552520	1198672.190896	218-57-29	94-37-50	4.232
合計					1726.202609	-1726.202609			299.173
				倍面積	863.1013045	863.1013045			
				面積	863.10	863.10			
				地積					

画地確定原子一覽表

画地面積	6-11号線	578.55 m ²
画地面積	付帯道路1	41.13 m ²

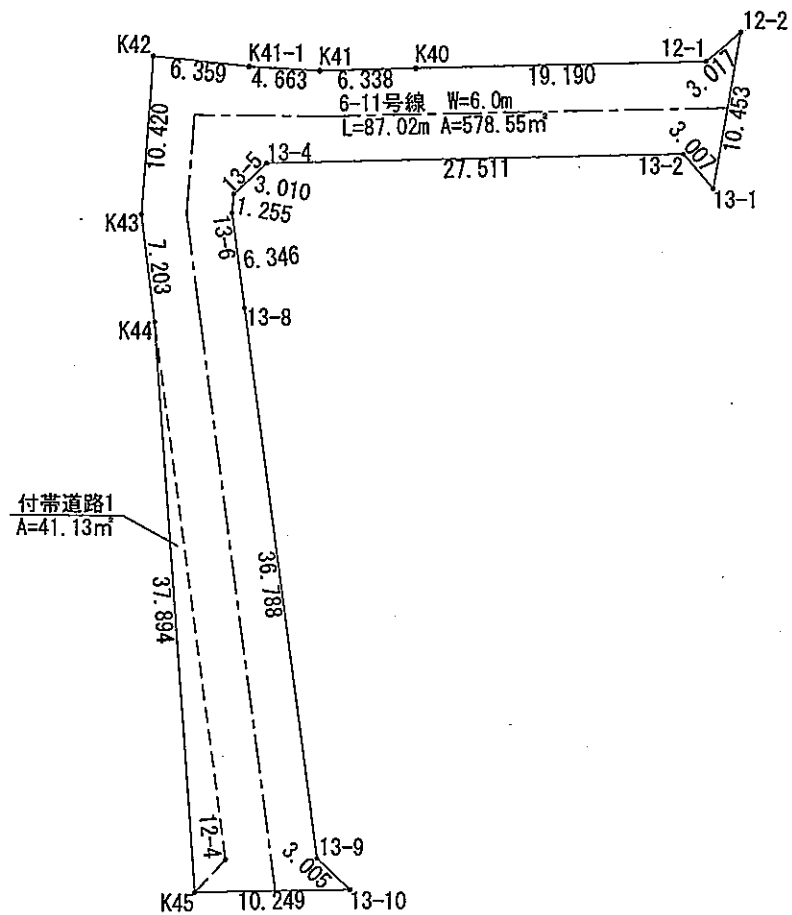

S=1:500

路線番号	6-11号線
路線番号	付帯道路1

公共用地面積(座標法)計算書

画地番号： 6-11号

測点名	[1] X(i)	[2] X(i+1)-X(i-1)	[3] Y(i)	[4] Y(i+1)-Y(i-1)	[2]*[3]	[1]*[4]	方向角	夾角	距離
12-2	-127099.213	4.453	-12234.333	-7.042	-54479.484849	895032.657946	174-37-05	39-06-23	3.017
12-1	-127102.217	-18.961	-12234.050	-10.377	231969.822050	1318939.705809	213-44-41	219-07-36	19.190
K40	-127118.174	-21.229	-12244.710	-14.178	259942.948590	1802281.470972	213-42-55	179-58-14	6.338
K41	-127123.446	-8.956	-12248.228	-6.377	109695.129968	810666.215142	217-48-49	184-05-54	4.663
K41-1	-127127.130	-8.468	-12251.087	-7.049	103742.204716	896119.139370	221-12-47	183-23-58	6.359
K42	-127131.914	-11.456	-12255.277	3.814	140396.453312	-484881.119996	129-48-50	88-36-03	10.420
K43	-127138.586	-10.088	-12247.273	14.345	123550.490024	-1823803.016170	118-18-43	168-29-53	7.203
K44	-127142.002	-23.162	-12240.932	38.684	283524.466984	-4918361.205368	121-24-17	183-05-34	37.894
K45	-127161.748	-11.257	-12208.589	38.085	137432.086373	-4842955.172580	34-04-29	92-40-12	10.249
13-10	-127153.259	7.901	-12202.847	2.795	-96414.694147	-355393.358905	258-42-58	44-38-29	3.005
13-9	-127153.847	16.663	-12205.794	-35.440	-203385.145422	4506332.337680	297-57-52	219-14-54	36.788
13-8	-127136.596	20.222	-12238.287	-38.101	-247482.639714	4844031.444196	297-54-49	179-56-57	6.346
13-6	-127133.625	3.781	-12243.895	-6.567	-46294.166995	834886.515375	310-11-08	192-16-19	1.255
13-5	-127132.815	3.790	-12244.854	-1.384	-46407.996660	175951.815960	351-53-00	221-41-52	3.010
13-4	-127129.835	25.859	-12245.279	14.853	-316650.669661	-1888259.439255	33-44-02	221-51-02	27.511
13-2	-127106.956	23.165	-12230.001	18.271	-283307.973165	-2322371.193076	84-32-30	230-48-28	3.007
13-1	-127106.670	7.743	-12227.008	-4.332	-94673.722944	550626.094440	315-30-42	50-58-12	10.453
合計					1157.108460	-1157.108460			196.708
				倍面積	578.5542300	578.5542300			
				面積	578.55	578.55			
				地積					



6-11道路の内

公共用地面積(座標法)計算書

画地番号：付帯道路1

測点名	[1] X(i)	[2] X(i+1)-X(i-1)	[3] Y(i)	[4] Y(i+1)-Y(i-1)	[2]*[3]	[1]*[4]	方向角	夾角	距離
K44	-127142.002	-2.916	-12240.932	0.610	35694.557712	-77556.621220	121-24-17	3-27-54	37.894
K45	-127161.748	-16.830	-12208.589	31.733	205470.552870	-4035223.749284	348-11-05	46-46-48	2.979
12-4	-127158.832	19.746	-12209.199	-32.343	-241082.843454	4112698.103376	297-56-23	129-45-18	35.920
合計					倍面積 82.267128	-82.267128			76.793
					面積 41.1335640	41.1335640			
					地積 41.13	41.13			

画地確定原子一覽表

画地面積	62.37 m ²
------	----------------------

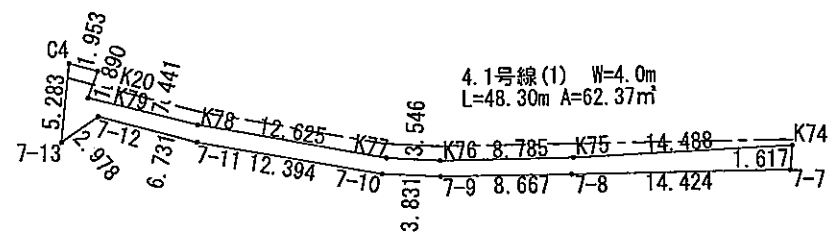

S=1:500

路線番号	4.1号線(1)
------	----------

画地確定原子一覽表

画地面積	30.95 m ²
------	----------------------

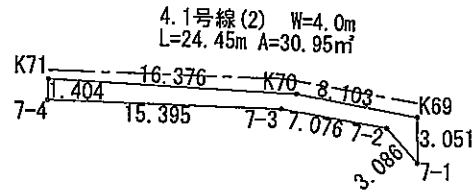

S=1:500

路線番号	4.1号線(2)
------	----------

公共用地面積（座標法）計算書

画地番号： 4-1号(1)

測点名	[1] X(i)	[2] X(i+1)-X(i-1)	[3] Y(i)	[4] Y(i+1)-Y(i-1)	[2]*[3]	[1]*[4]	方向角	夾角	距離
7-13	-127005.059	-0.478	-12207.858	3.994	5835.356124	-507258.205646	359-58-51	49-07-06	2.978
7-12	-127002.081	7.342	-12207.859	5.124	-89630.100778	-650758.663044	49-35-07	229-36-16	6.731
7-11	-126997.717	13.161	-12202.734	13.855	-160600.182174	-1759553.369035	44-46-52	175-11-45	12.394
7-10	-126988.920	11.840	-12194.004	11.058	-144377.007360	-1404243.477360	37-25-02	172-38-10	3.831
7-9	-126985.877	10.234	-12191.676	7.166	-124769.612184	-909980.794582	33-55-56	176-30-54	8.667
7-8	-126978.686	19.180	-12186.838	12.858	-233743.552840	-1632691.944588	33-46-49	179-50-53	14.424
7-7	-126966.697	13.031	-12178.818	6.783	-158702.177358	-861215.105751	310-06-34	96-19-45	1.617
K74	-126965.655	-11.276	-12180.055	-8.864	137342.300180	1125423.565920	211-45-53	81-39-19	14.488
K75	-126977.973	-19.637	-12187.682	-12.486	239329.511434	1585446.970878	213-34-47	181-48-54	8.785
K76	-126985.292	-10.110	-12192.541	-7.047	123266.589510	894865.352724	218-05-41	184-30-54	3.546
K77	-126988.083	-11.727	-12194.729	-11.106	143007.586983	1410329.649798	224-56-32	186-50-51	12.625
K78	-126997.019	-13.811	-12203.647	-14.539	168544.568717	1846409.659241	229-03-56	184-07-24	7.441
K79	-127001.894	-3.329	-12209.268	-6.709	40644.653172	852055.706846	324-51-50	275-47-54	1.890
K20	-127000.348	0.291	-12210.356	-2.585	-3553.213596	328295.899580	230-01-32	85-09-42	1.953
C4	-127001.603	-4.711	-12211.853	2.498	57530.039483	-317250.004294	130-51-45	80-50-13	5.282
合計					124.759313	-124.759313			106.652
				倍面積	62.3796565	62.3796565			
				面積	62.37	62.37			
				地積					

公共用地面積（座標法）計算書

画地番号： 4-1号(2)

測点名	[1] X(i)	[2] X(i+1)-X(i-1)	[3] Y(i)	[4] Y(i+1)-Y(i-1)	[2]*[3]	[1]*[4]	方向角	夾角	距離
7-4	-126960.252	11.381	-12173.939	10.440	-138551.599759	-1325465.030880	37-18-49	89-23-57	15.395
7-3	-126948.008	17.208	-12164.607	14.374	-209328.557256	-1824750.666992	45-26-48	188-07-59	7.076
7-2	-126943.044	5.261	-12159.565	8.114	-63971.471465	-1030015.859016	84-28-40	219-01-52	3.086
7-1	-126942.747	2.063	-12156.493	0.584	-25078.845059	-74134.564248	305-22-03	40-53-23	3.051
K69	-126940.981	-3.850	-12158.981	-8.329	46812.076850	1057291.430749	226-07-30	100-45-27	8.103
K70	-126946.597	-18.408	-12164.822	-16.066	223930.043376	2039524.027402	218-38-11	172-30-41	16.376
K71	-126959.389	-13.655	-12175.047	-9.117	166250.266785	1157488.749513	127-54-52	89-16-41	1.404
合計					61.913472	-61.913472			54.491
				倍面積	30.9567360	30.9567360			
				面積	30.95	30.95			
				地積					

画地確定原子一覽表

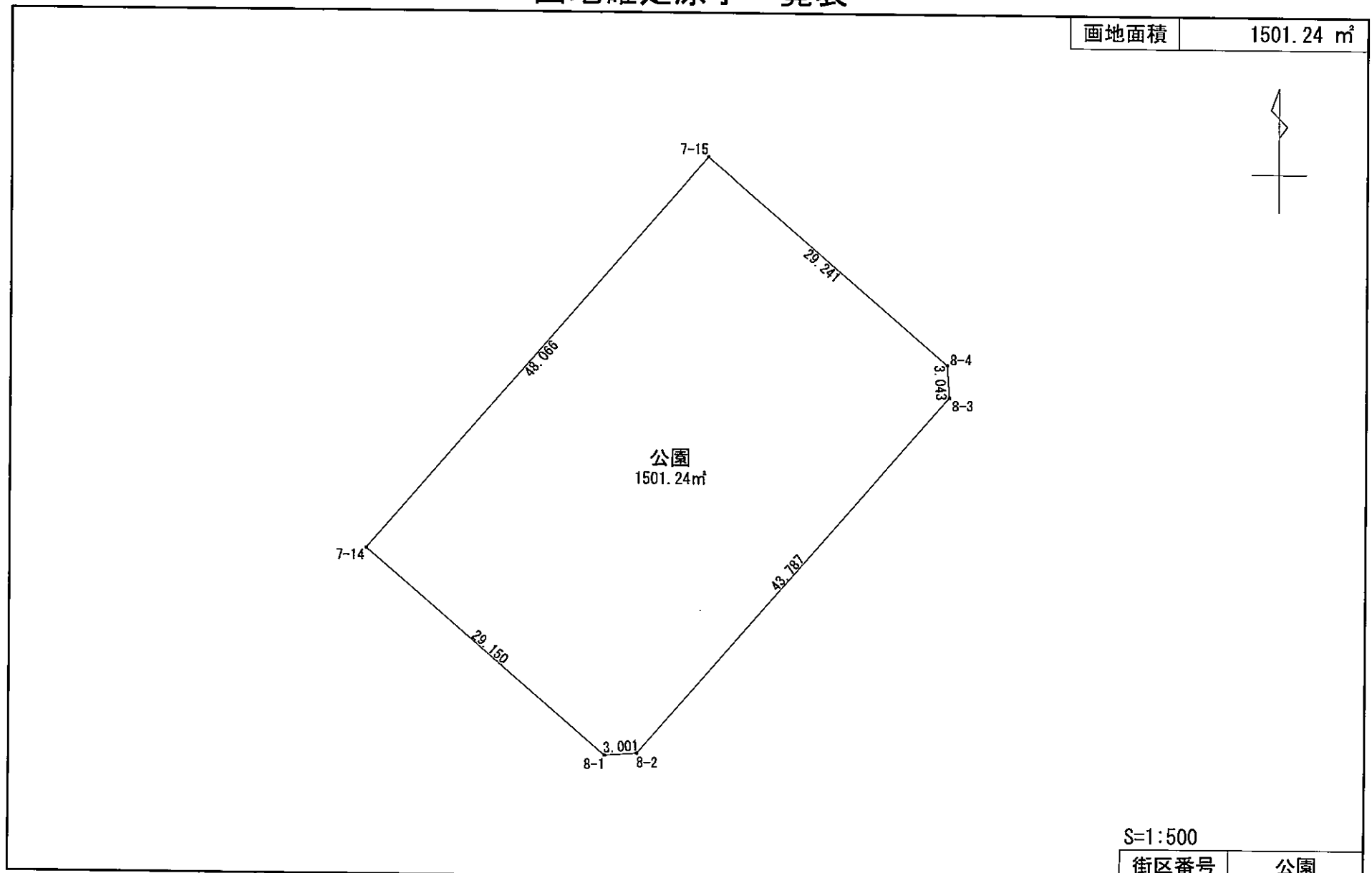

画地面積	1501.24 m ²
------	------------------------

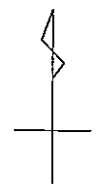

街区番号	公園
------	----

令和 5 年 8 月

画地面積（座標法）計算書

画地番号： 公園

測点名	[1] X(i)	[2] X(i+1)-X(i-1)	[3] Y(i)	[4] Y(i+1)-Y(i-1)	[2]*[3]	[1]*[4]	方向角	夾角	距離
8-1	-127068.239	-18.831	-12134.704	25.059	228508.611024	-3184203.001101	85-51-11	135-03-05	3.001
8-2	-127068.022	33.348	-12131.711	31.622	-404568.298428	-4018144.991684	40-49-51	134-58-40	43.787
8-3	-127034.891	36.167	-12103.082	28.429	-437732.166694	-3611474.916239	356-13-52	135-24-01	3.043
8-4	-127031.855	22.137	-12103.282	-22.340	-267930.353634	2837891.640700	310-47-08	134-33-16	29.241
7-15	-127012.754	-17.336	-12125.422	-53.488	210206.315792	6793658.185952	220-42-24	89-55-16	48.066
7-14	-127049.191	-55.485	-12156.770	-9.282	674518.383450	1179270.590862	130-48-06	90-05-42	29.150
合計					3002.491510	-3002.491510			156.288
				倍面積	1501.2457550	1501.2457550			
				面積	1501.24	1501.24			
				地積					

画地確定原子一覽表

画地面積	1350.79 m ²
------	------------------------

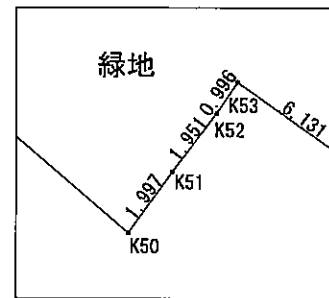
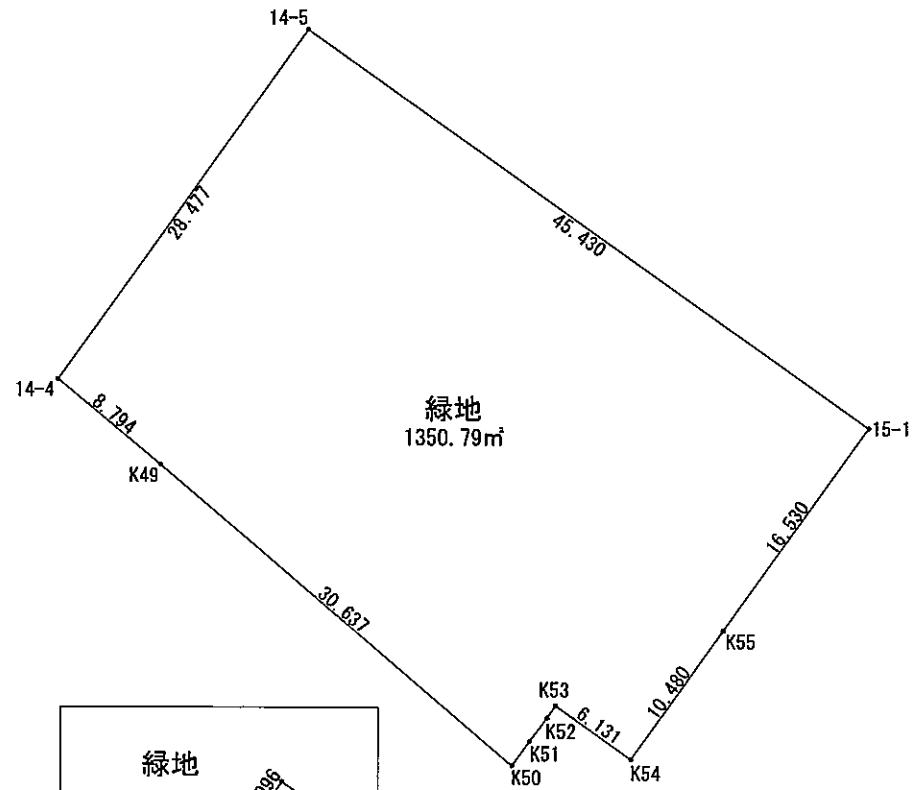
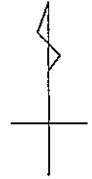

S=1:500

街区番号	緑地
------	----

令和 5 年 8 月

画地面積（座標法）計算書

画地番号： 14-1

測点名	[1] X(i)	[2] X(i+1)-X(i-1)	[3] Y(i)	[4] Y(i+1)-Y(i-1)	[2]*[3]	[1]*[4]	方向角	夾角	距離
14-4	-127176.672	-1.426	-12189.801	22.163	17382.656226	-2818616.581536	35-29-56	85-93-15	13.198
14-106	-127165.927	22.211	-12182.137	-6.255	-270577.444907	795422.873385	309-28-50	93-58-54	18.034
14-105	-127154.461	1.438	-12196.056	-22.181	-17537.928528	2820413.099441	219-29-06	90-00-16	12.993
14-3	-127164.489	-10.040	-12204.318	-8.244	122531.352720	1048344.047316	123-41-24	84-12-18	0.022
K48	-127164.501	-12.183	-12204.300	14.517	148684.986900	-1846047.061017	130-00-41	186-19-17	18.930
合計					倍面積 483.622411	-482.622411			63.177
					面積 241.8112055	241.8112055			
					地積 241.81	241.81			

画地面積（座標法）計算書

画地番号： 14-2

測点名	[1] X(i)	[2] X(i+1)-X(i-1)	[3] Y(i)	[4] Y(i+1)-Y(i-1)	[2]*[3]	[1]*[4]	方向角	夾角	距離
14-106	-127165.927	0.973	-12182.137	22.791	-11853.219301	-2898238.642257	35-29-53	86-01-03	15.279
14-5	-127153.488	21.126	-12173.265	-3.300	-257172.396390	419606.510400	305-30-54	90-01-01	14.954
14-1	-127144.801	8.292	-12185.437	-15.158	-101041.643604	1927260.893558	262-27-52	136-56-58	3.012
14-2	-127145.196	-9.660	-12188.423	-10.619	117740.166180	1350154.836324	219-29-01	137-01-09	12.004
14-105	-127154.461	-20.731	-12196.056	6.286	252836.436936	-799292.941846	129-28-50	89-59-49	18.034
合計					倍面積 509.343821	-509.343821			63.283
					面積 254.6719105	254.6719105			
					地積 254.67	254.67			

画地面積（座標法）計算書

画地番号： 緑地

測点名	[1] X(i)	[2] X(i+1)-X(i-1)	[3] Y(i)	[4] Y(i+1)-Y(i-1)	[2]*[3]	[1]*[4]	方向角	夾角	距離
15-1	-127179.879	39.838	-12136.287	-27.365	-483485.401506	3480277.388835	305-30-55	89-57-18	45.430
14-5	-127153.488	3.207	-12173.265	-53.514	-39039.660855	6804491.756832	215-29-54	89-58-59	28.477
14-4	-127176.672	-28.838	-12189.801	-9.800	351529.481238	1246331.385600	130-00-33	94-30-39	8.794
K49	-127182.326	-25.638	-12183.065	29.958	312349.420470	-3810128.122308	130-42-51	180-42-18	30.637
K50	-127202.310	-18.359	-12159.843	24.382	223242.557637	-3101446.722420	35-31-16	84-48-25	1.997
K51	-127200.685	3.185	-12158.683	2.331	-38725.405355	-296504.796735	36-53-36	181-22-20	1.951
K52	-127199.125	2.394	-12157.512	1.715	-29105.083728	-218146.499375	33-06-56	176-13-20	0.996
K53	-127198.291	-2.735	-12156.968	5.529	33249.307480	-703279.350939	125-36-02	272-29-06	6.131
K54	-127201.860	4.965	-12151.983	11.068	-60334.595595	-1407870.186480	35-28-52	89-52-50	10.480
K55	-127193.326	21.981	-12145.900	15.696	-266979.027900	-1996426.444896	35-33-37	180-04-45	16.530
合計					倍面積 2701.591886	-2701.591886			151.423
					面積 1350.7959430	1350.7959430			
					地積 1350.79	1350.79			